YOUR OPPORTUNITY
May be in the want ad columns of the Times today. Things are moving in Wichita Falls these days and the man who watches the want ads will find money-making opportunities.

Wichita Daily Times.

NEW PEOPLE
Are coming into town every day. Some want to rent houses, some rooms and others and to buy homes. The first place they go is to the want ad pages of the Daily Times.

VOLUME VI | WICHITA FALLS, TEXAS, THURSDAY DECEMBER 12th, 1912 | NUMBER 183

13,820,000 BALES CROP ESTIMATE

GOVERNMENT REPORT INDICATE COTTON CCROP WILL BE 1,872,701 SHORT OF LAST YEAR

TEXAS 4,850,000 BALES

Estimates of Lone Star State's Crop are Half Million Bales More than Last Year

By Associated Press

Washington, Dec. 12.—The American cotton crop for the season of 1912-13 will amount to 13,820,000 bales of 500 pounds, (not including linters), according to the first estimate made by the government this year through the crop reporting board, bureau of statistics, Department of Agriculture, and announced this afternoon. This compares with 15,692,701 bales of 500 pounds, exclusive of linters, produced in the record crop of last year, when the total crop inclusive of linters was 16,250,000 bales of 500 pounds; 11,608,616 bales in 1910 which including linters amounted to 12,005,688 bales; 10,094,949 bales in 1909 which including linters amounted to 10,315,382 bales; 13,241,709 bales in 1908 which including linters amounted to 13,587,306 bales, and 11,107,179 bales in 1907 which including linters amounted to 11,375,461 bales. The average total production, exclusive of linters, for the five years from 1906 to 1910 was 11,847,270 bales. The value of the crop, including seed, for the same period averaged $775,822,000, while last year's record crop is estimated to have been worth $859,840,000 and the 1910 crop, $963,180,000, the most valuable ever produced

The estimated production, exclusive of linters and stated in 500 pound bales in Texas follows:

Texas—Total production, 4,850,000 bales, compared with 4,256,427 bales last year, and 3,172,218 bales, the average 1906-10. The value of the crop last year was $230,010,000

LOWER HOUSE PASSES COTTON CLAIMS BILL.

Washington, Dec. 12—The House passed the bill fixing Jan. 1, 1915, as the time limit for the filing of claims for cotton seizures after the war. The committee on the revision of laws, of which Representative Young of Texas, is a member, reported the bill favorably last year, and on the floor today Representative Young made an earnest appeal in support of the measure The bill affects claims aggregating about $6,000,000 for cotton seized at the close of the war, of which amount about $600,000 is claimed by Texans.

The bill has not yet passed the Senate.

The purpose of this bill is to dispense with the allegation and proof of loyalty in those claims arising under Sec 182 of the act approved March 3, 1911, in which act provision is made for the repayment of the money paid into the United States Treasury as the proceeds of the property taken by the Federal authorities after June 1, 1865, under the act of Congress approved March 12, 1863.

It was evidently the intention of Congress to allow this money to be paid to the claimants from whom the property was taken after June 1 1865 (after the cessation of hostilities), without the proof of loyalty; but as Sec. 159 of the act approved March 3, 1911, requires such allegation and proof, a conflict of opinion has arisen as to the interpretation of the law upon this point It is to settle this question that the present bill is presented

TWO NEGROES ASPHYXATED IN WILBARGER COUNTY

Vernon, Texas, Dec 12—Two negroes named Essex Telfer and George Tyler met their deaths in a peculiar manner last night They were picking cotton for W H Dunn, two miles north of Oklaunion, and had been sleeping in a small dugout They did not go to work this morning and at dinner time Mr Dunn went down in the dugout to investigate and found them both dead, evidently from asphyxiation. On retiring they had filled a charcoal furnace used for heating sad irons with slack coal set it on fire and closed the door of the dugout and went to sleep Apparently they died without a struggle Justice of the Peace Griffin held an inquest and rendered a verdict in accordance with the facts

$25,000 Diamond Robbery

New York Dec 12 A $25,000 diamond robbery in a Fifth avenue jeweler's shop was discovered today when Joseph Varga head of the Varga Jewelry Company opened his store for business The establishment was entered during the night through a hole sawed in the ceiling after the wall of the building adjoining had been pierced.

ATTORNEY HELD UP BY MASKED MEN

Two Men With Handkerchiefs Across Faces Stopped G. A. Smoot at Point of Revolvers

Two masked men, armed with revolvers, stopped G. A. Smoot, an attorney of this city, near his home in Floral Heights at 9 o'clock last night, and held him up, receiving but little small change for their trouble. Mr Smoot was en route home at the time, and thought that someone was trying to play a joke on him when the two men, with hankerchiefs across their faces, halted him and demanded his valuables.

One of the men went through Mr Smoot's pockets, with results that might be termed a water haul, or dry hole. Mr. Smoot had deposited his ready funds in the bank yesterday afternoon and had only a small amount in change when the would-be robbers stopped him. He notified the officers of the attempted hold-up but no arrests have been made.

MORE LITIGATION OVERALL LEASES

PRODUCERS CO. FILES SUIT AGAINST H. A. OVERALL, G. W. MASON, ET AL.

SUIT TO QUIET TITLE

Or As Alternative to Recover From Defendants Amount Paid for the Leases

The H. A Overall oil leases became the subject of further litigation today when W. B. Corlett and the Producers Oil Company filed suit in the district court against H. A. Overall and wife, G. W. Mason, the City National Bank and C C Huff the cause of action being to quiet title to lease or as alternative to recover from the defendants the amounts paid for the leases, totalling $7500. S L. Beaty and R. A. John of Houston, and Mathis and Kay of this city are attorneys for the plaintiffs

The petition alleges that the purchase by the plaintiffs from G. W. Mason of the Overall leases was in good faith, without any notice of any fraud that might have existed on Mason's part and that upon Overall's raising the claim of fraud, the plaintiffs asked that the drafts for $6250 which Mason received from the City National Bank be held up. The petition further alleges that Overall has withheld from the plaintiffs the right to operate under the leases, to plaintiffs' damage in the sum of $10,000 The petition denies Overall's claim that the leases are fraudulent, but alleges, in the alternative that if the leases were fraudulent, Mason was empowered by Overall to sell them, and that the plaintiffs are therefore entitled to recover the sum of $7500 from Mason and Overall, and have the leases cancelled

It will be remembered that Overall filed two suits against the Producers Company seeking damages and cancellation of the leases, but both cases were dismissed by the plaintiff.

SAVAGE JUDGEMENT IS AFFIRMED

Supreme Court Renders Decision in Potter County Local Option Tangle

Austin, Texas, Dec. 12—In affirming the judgment of the court of civil appeals at Fort Worth in the case of the State of Texas vs. Z. Z Savage from Potter county, the supreme court held that while an appellate court cannot take into consideration in disposing of one case the record in another, yet it can take judicial knowledge of an opinion that it has rendered in another case

Judgment had been recovered against Savage under a bond permitting the sale of liquors in local option territory The court of civil appeals at Fort Worth heard the contest of the local option election, following which Savage had made the bond and held that the local option election had failed in Potter county Later, when the Savage bond case came up the majority of the court held that there could be no recovery on that bond as local option had failed in the election

It was contended that the court could not take notice of its opinion holding that the local option election failed The supreme court does not agree with this view

Earth excavated from Panama canal is sufficient to build sixty three pyramids the size of that of Cheops.

$200,000 FIRE AT DALLAS TODAY

THREE STORY BUILDING OCCUPIED BY HUEY PHILLIPS HARDWARE CO. BURNED

FIREMEN COURAGEOUS

Fighters Stand Ground in Narrow Street Against Burning Walls Under High Voltage Wires

By Associated Press

Dallas, Texas, Dec 12—A $200,000 fire within ten feet of the electric wire artery which carriers nearly every high power wire of the city of Dallas, partly paralyzed business and household activities for several hours early this morning

The fire destroyed the three story establishment of the Huey & Phillips Hardware Company, at the northwest corner of Elm and Griffin streets. The firm is one of the largest hardware dealers in the southwest Firemen who stood under wires that seemed to snap with all the hues of the rainbow and over whose feet falling bricks were showered as they stood in the face of falling walls, confined the blaze to the hardware establishment and averted what threatened for a time to become a conflagration.

The city's high tension wires adjoined the burning building for a distance of about 300 feet, the entire length of the block along Griffin street Heavy poles suspended these wires high above the street and between the second and third floors of the burning building. The fire already was coming through all three tiers of windows when the fire department arrived.

Griffin street, one of the narrowest in the city, had the longest front of the blazing structure. The street was a canyon of brick and asphalt fearfully hot and half-roofed with high voltage wires. Into this narrow space the firemen rushed all available hose. Headed by Assistant Fire Chief Meyers, they stood within ten to fifteen feet of this 300 feet line of blazing wall, until it actually began to topple toward them.

The preliminary cracking of the brick and mortar which seemed almost like cannon shots above the roar of the fire, gave the fire crews a bare two seconds start away from the wall above them Meyers jumped across the street and behind a telephone pole, which sheltered him from the brick. The others crossed into two deep doorways against the bases of which the deluge of brick dashed.

Not a fireman was hurt in this fall, but two of the immense poles across the narrow street went down as if they had been smashed from on top by a huge mallet. In another part of the building Captain Scott Hughes was caught under a falling window and his arm deeply cut It took about three hours to get the fire under control

The fire started in the packing room and spread up an elevator shaft The cause has not been ascertained The loss on stock is estimated at about $150,000 and on the building at $50,000 The insurance covered two thirds or more of the losses

BAUMGARTNER DID NOT KILL HIMSELF

County Attorney Declares Farmer Was Shot by Newt Pierson

By Associated Press

Waxahachie, Texas Dec 12—That C A Baumgartner did not kill himself but was shot by Newt Pierson, whom Baumgartner wounded yesterday when Baumgartner fired on his wife and Pierson was the statement of County Attorney Whipple today.

Whipple says Pierson admits shooting Braumgartner but claims he acted in self defense and did not open fire until Baumgartner had shot his wife and begun shooting at him A warrant has been issued for Pierson's arrest

BRIDGE MEETING HELD TONIGHT AT DENISON.

Denison, Texas, Dec 12—There will be a meeting tonight at the Chamber of Commerce of those who have subscribed for stock in the new bridge for the purpose of perfecting re-organization and getting matters started for the rebuilding of the new structure across Red River Practically enough stock has been subscribed to insure the success of the project, and it is hoped that before tonight's meeting there the remnant of stock will be taken, so that work may proceed as quickly as possible on Denison's most important acquisition to be

WEATHER FORECAST

Tonight and Friday generally cloudy; rising temperature.

BIG ATTENDANCE IS EXPECTED

A large attendance is expected here Saturday at the annual meeting of the Boys Cotton Clubs. J W Campbell, demonstration agent in charge of the work of the boys' clubs says that reports indicate that nearly the entire membership of 189 boys will be in attendance

The meeting will be called to order at 11 o'clock in the Chamber of Commerce rooms. The program includes a free dinner and a trip to one of the picture shows.

Mr Campbell says the boys have been making better yields than the men demonstrators and expects the reports to show a suprisingly high average.

IOWA PARK MAN WON A PRIZE

G. M. DAVIS AWARDED $100 IN TEXAS INDUSTRIAL CONGRESS CONTEST

HAD 4000 CONTESTANTS

Charles A. Doss of Milam County Won First Prize of $1,000—His Father Second

By Associated Press

Dallas, Texas, Dec 12—The Texas Industrial Congress today awarded $10,000 in prizes to farmers of Texas. There were four thousand contestants for the 141 prizes

The winner of the $1000 prize in Class A was Charles A. Doss of Rockdale, Milam county. The ambition of Mr. Doss, who is a young man, was to get better results than his father, George Doss. In this he succeeded for his father won a $500 prize:

The second prize Class A, $750 and a scholarship in the University of Texas, was won by William A. Norman of Kingston, Hunt county.

G. M. Dorris of Iowa Park, Wichita county, won a $100 prize in Class A

WICHITA FALLS TO HAVE "WHITE WING"

Man Will be Constantly Employed in Business Section—General Clean-Up Over Entire City

Wichita Falls' first "white wings" is soon to begin work. Instead of sweeping and sprinkling the streets nightly during the winter months, the city will employ a man with a push cart to make the rounds of the business section at frequent intervals during the day and clean up trash from the streets. Such street cleaners are known as "white wings" in New York City, by reason of the white uniform which they wear.

In this connection, the general clean up work over the city is now receiving constant attention There are three trash wagons making regular trips through the residence section and Sanitary Officer Brown is attending to the enforcement of the city's sanitary ordinances Dr M. M Carrick of Dallas, who was here yesterday en route to Memphis, complimented Wichita Falls upon the general cleanly appearance He is touring the State for the "cleanest town contest and said that Wichita Falls should have entered the race.

SPECIAL TRAIN FOR CONDUCTOR F. E. REDEKER

Fort Worth Texas, Dec 12—A special train brought Conductor F. E Redeker of the Fort Worth & Denver railroad to Fort Worth from Childress last night, after he had been notified of the death of his 14 year old daughter, Trophie She died at 10 o'clock last night at the family home Eighth and Worth streets and the father, then on his run was telegraphed at Childress He arrived here at 4 o'clock this morning

Besides her parents, the girl is survived by three sisters Mrs. Lizzie Purtle of Childress, Mrs Ethel Mines of Fort Worth and Little Frankie Redeker, aged 4, of Fort Worth

The body is being prepared for burial by the Robertson Undertaking Company Funeral arrangements will be announced later

PRINCE REGENT LUITPOLD DEAD

BAVARIAN RULER WAS OLDEST LIVING PRINCE IN EUROPE —92 AT DEATH

REFUSED ROYAL INCOME

Devoted Revenues of Civil List to Payment of National Debt—Beloved by Bavarians

By Associated Press.

Munich, Bavaria, Dec 12.—Luitpold, prince regent of Bavaria, died here today. He was 92 years old and the oldest ruling prince in Europe He was nine years older than Emperor Francis Joseph of Austria The latter however, has occupied the throne longer than Luitpold Luitpold was 65 years old when called upon in 1886 to take the throne of Bavaria, the second largest state in the German empire.

His mode of life was plain and simple. He rarely even in later years departed from his habit from rising before sun up and an ice cold bath always preceded his breakfast of strong coffee and "peasant's roll" He avoided festivities and theatres He frequently explained, with a smile, that he did not care to deprive himself of his pipe during the time such affairs required.

The royal income which he might have received as king, he devoted to paying national debts and when urged to take the crown and title, declared he was too old to change

Prince Luitpold, for more than sixty years the "uncrowned King" of Bavaria, was undoubtedly one of the most interesting and sympathetic characters among the heads of European nations. He was born at Wuerzburg, Bavaria, March 12, 1821, the second son of King Louis I, then ruling over Bavaria. He received a thorough scientific and military training and, at the age of fourteen, entered the army as captain of artillery He advanced rapidly and, in the unfortunate war of 1866, he became the commander of the Bavarian troops after the death of General von Zoller in the disastrous battle of Helmstadt he offered a most gallant resistance to the Prussians It was in that same battle that Prince Luitpold's eldest son, Prince Lois, was dangerously wounded before his very eyes Four years later Prince Luitpold was again on the battlefield this time, however, not against the Prussians, but with them, taking part in the invasion of France He fought bravely and with distinction and was decorated for his eminent services with the first class of the Iron Cross.

But the activity of the young prince was by no means confined to military matters. During the lifetime of his father, King Louis I, who forfeited his throne for the sake of Lola Montez, the famous adventuress, Prince Luitpold was to a great extent intrusted with the executive duties of royalty, the entire time and attention of his more or less mentally unbalanced father being monopolized by his love affair, which eventually led to the revolution of 1848

Maximilian II, who then succeeded to the throne, was in such a chronic state of ill health that he surrendered most of his responsibilities as a monarch into the hands of his younger brother, Luitpold. The late King Louis II., who came to the throne at the death of his father, Maximilian although in excellent physical health was so eccentric and so full of his fantastic devotion to music and the arts that he gladly left the task of governing the kingdom to his uncle

(Continued on page 7)

ONLY $2,500 REMAINS TO BE SUBSCRIBED

$17,500 Raised for Fruit Jar Factory Site Up to Early Thursday Morning

About $17,500 of the $20,000 required to purchase the site for Ball Brothers Jar factory had been raised by the committee up to early this afternoon and members of the soliciting squad announced that this would be their last day on the job. They hope to raise the entire amount by tonight and some of them are disappointed that the list was not completed the first day as they feel it should have been

The committee has averaged about $2500 daily during the three days it has been out and at this rate will complete the amount by tonight Messrs Blair O'Reilly and Marion have worked tirelessly and energetically and feel that all who have not come across should do so without further delay and enable the matter to be finally closed up.

THREE TWELVES IN TODAY'S DATE

Twelfth Day of Twelfth Month of Twelfth Year of the Century

Today is the twelfth day of the twelfth month of the twelfth year of the century in other words it is 12-12-12. It does not seem particularly striking perhaps but today is the best day for something like a hundred years that you will be able to write the date by using the same number three times

The next time you will be able to do such a thing will be on January 1 2001 and the chances are that you will not be able to do it if you are, you can write [illegible] That occasion, however, is eighty and some odd years distant, and all kinds of things are likely to happen in the interim. By that time the Wichita Valley will have some new cars on the Byers branch and lots of other strange things will have occurred.

HOSPITAL NEED DECLARED URGENT

UNITED CHARITIES ADOPT RESOLUTIONS TO BE LAID BEFORE COUNCIL AND COMMISSIONERS

MANY SIGN THE PETITION

Committee Named to Solicit Additional Funds for Organized Charity Work

The urgent need in this city of a charity hospital was the subject of a strong resolution adopted this morning at a meeting of the United Charities at the City National Bank The meeting was composed of the delegates elected on Thanksgiving Day from the various churches and at large The election of a permanent secretary was delayed until later

It was decided to solicit additional funds from the citizens so as to assure the carrying out of the work for the winter, and a soliciting committee was appointed as follows J W Pond, J. T. Young, Mesdames F F Reed, C. W Snider, R H Hall L J Jackson, Mrs T. J T Reese An advisory committee consisting of J T. Young, J W. Pond, and Mrs F F Reed was also named The formal resolution was as follows

"Whereas, There is the most urgent need of emergency or charity hospital in this city for the benefit of the needy and unfortunate among us and

"Whereas, This need is pressing, even distressing, therefore, be it

"Resolved, That Dr J W Hill and Mr. J. C. Hunt be and they are hereby appointed a committee to present this matter before the city commissioners and the city council at the earliest possible date

(Signed) "J T Young W L Roberts P C Marcle J P Boone J W Pond Fred L McFadden, G E Friberg, Dr Duane Meredith Mrs C W Snider Mrs J F Reed F F Coe, Mrs E G Cook, Mrs R H Hill Mrs J P Webb L H Lawler Tom Derrick, G W Fillingim W M McGregor"

THE BEAR RAID APPARENTLY STOPPED

Union Pacific and Other Stocks Have Apparently Reached Low Point

By Associated Press.

New York, Dec 12—Further extreme weakness in Union Pacific was the feature of the early trading in the stock market today Closing yesterday at 155 this stock declined in the first half hour to 151 on extraordinarily large offerings The excitement on the exchange was intense

The rest of the list was also unsettled, with heavy decline in Canadian Pacific and marked weakness in other leaders Stocks recovered one to three points before the end of the first hour Much of the early selling was attributed to out of town sources By noon nearly all losses recovered and some stocks showed a gain of a point or more over yesterday's close

Union Pacific advanced to over four points from the early low level

"The Shepherd of the Hills"

Many Wichitans who have read charmed in reading The Shepherd of the Hills are expecting to be equally well pleased with the dramatized version which will be given at the Wichita Theatre tomorrow night The company is said to be a very capable one

MILLIONS LOANED OVER TELEPHONE

J. H. GRIEFEL TELLS OF METHODS OF LOANING MONEY ON STOCK EXCHANGE

FIXING TH EINTEREST RATES

He Declared, Would Keep Outside Money From Coming to New York

By Associated Press

Washington Dec 12—Before the Pujo [illegible] committee today John H. Griefel of New York testified about the methods of loaning money on the New York Stock Exchange Sometime he said $3,500,000 or $4,000,000 is loaned within fifteen or twenty minutes This volume of transactions serves as a basis for rates on renewal of loans I have loaned sometimes twenty or twenty-five million dollars a day and borrowed fifty million dollars in a single day

"I have loaned as high as thirty-five million dollars I represent the borrower rather than the lender and of course I get the benefit in the loaning transaction"

Mr Griefel said J P Morgan & Company frequently lend at the exchange, although sometimes several months may elapse between their transactions He said the principal lenders are the National City Bank, the Chase National and the Bank of Commerce, and that he represents the Chase bank

Kuhn, Loeb & Company, he said, sometimes lend as much money as any of the banks and likewise, Speyer and the Morgan Company.

"Have you any record as to how much money you loaned on November 29, when call money was at 20 per cent?" he was asked

"I think about fifteen or twenty million dollars on the loan side"

"How much money was loaned up to noon of November 29?"

"From five to six million dollars, I loaned ten million dollars between 2 p m, and 2 30 p m"

Griefel said he also loans for Kuhn, Loeb & Company and for Speyer He said that "millions and millions of dollars are loaned over the telephone in the course of regular business."

The method of lending money in the "loan crowd" on the Stock Exchange was described by the witness. He said that New York banks loaning for out of town banks usually made known the bank for which they are lending

Mr Untermeyer then asked "What would be the result of fixing a rate of interest on money in the Stock Exchange?

Why it would keep the money at home in the country banks.

C W Farmer, loan broker for the National City Bank, said that his bank never charged more than six per cent on loans no matter what the rate on call money might be on the exchange Mr Untermeyer asked

What would be the result if all the banks did that?

Why money would not be attracted to New York" answered Mr Farmer

He said that on the day [illegible] when money was at twenty per cent he loaned for the account of the National City Bank $3,000,000 at six per cent

[illegible] loans on the stock exchange would amount to more than forty or fifty million dollars He said however that it was merely an estimate and there was no statistics available

Differences between the New York Exchange and the Consolidated Stock Exchange were aired Half a dozen members of the Consolidated Exchange explained that under the rules of the New York Stock Exchange they were absolutely prohibited from doing any business with the members of that organization

HORSE SHOERS TRUST ALLEGED

Master Horse Shoers National Protective Association Charged With Conspiracy and Combination

[illegible]

NEWSPAPERARCHIVE®

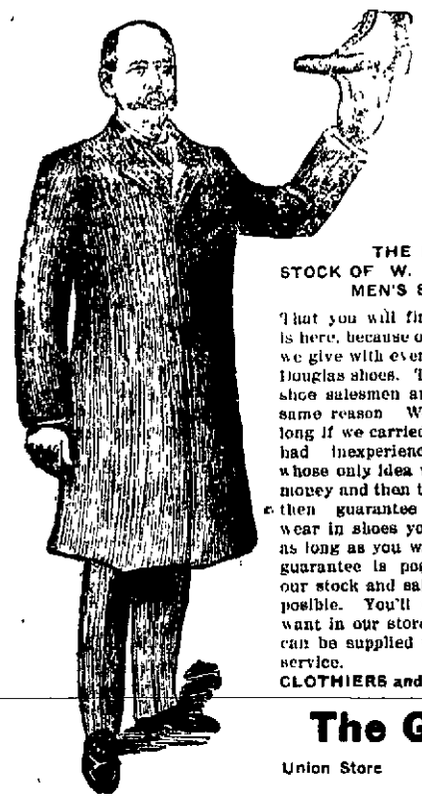

THE BIG STOCK OF W. L. DOUGLAS MEN'S SHOES

That you will find in our store is here, because of the guarantee we give with every pair of W. L. Douglas shoes. The experienced shoe salesmen are here for the same reason. We wouldn't last long if we carried a small stock, had inexperienced salesmen whose only idea was to get your money and then turn around and then guarantee comfort and wear in shoes you bought of us as long as you want them. Our guarantee is possible because our stock and salesmen make it posible. You'll find what you want in our store if your wants can be supplied with shoes and service.

CLOTHIERS and FURNISHERS

The Globe

Union Store 702 Ohio Ave.

For Christmas

You are going to want plenty of

Candies, Nuts, Fruits and Cakes

We've got them, and just the kind you want—the best. We carry the BLANKE-WENNEKER CANDIES in bulk and fancy Christmas boxes. The variety ranges from ordinary mixed to the choicest bonbons and chocolates, the prices from 15c to $1.00 per pound. The goods are beauties this year, and pretty and sweet enough to win the heart of any maid. The prices are from

25c to $6.50

Cream Bakery

V. E. STAMPFLI, Prop.

617 Seventh Street Phone 29

FREE AUTO DELIVERY

Bolls, Bolls, Bolls, Cotton Bolls

The Jamison Gin Company has purchased a new Roger's Boll Buster and is prepared to handle and pay the highest market price for Cotton Bolls.

JAMISON GIN CO.

In the Window Glass World

From the Pitsburg Glasswork—News and Comment of the Trade.

A disastrous fire ccurred last week at the bottle plant of the T. C. Wheaton Company, Millville, N. J., resulting in damage estimated at about $10,000 to $15,000. The engine room was destroyed thereby entailing a shutdown of the grinding department for several days. The shops are now working steadily as usual.

The Washington, Pa., plant of the Phoenix Glass Company is in steady operation with seven shops making a fine line of arc lamps, shades and lighting ware. Orders are said to be plentiful and general trade prospects are encouraging.

The Thompson Bottle Company, Gas City, Ind., has completed the building in which it is to install the machines which will be five in number, and will be ready to operate by the first of the year.

The Duncan & Miller Glass Co., Washington, Pa., is having a very successful run, working 15 shops on a general line of pressed ware and shades. Good time is the rule at this plant, with a satisfactory volume of orders booked.

The Cole Glass Company's window plant, Lancaster, O., is not ready for operation as yet and nothing definite has been given out concerning resumption but it is reported that it will be started in the near future.

The Hocking Glass Company's flint plant, Lancaster, O., is working steadily as usual. Nearly all the shops are making full time and the outlook is encouraging. Many catchy novelties are made at this factory.

The Lancaster Glass Company's factory, Lancaster, O., is very busy. There are 17 shops on the roster and all are working steadily under the management of E. J. Hill. Business prospects are of a very satisfactory nature at this plant.

At McDonald, Pa., the shops on the roster at the Crescent Bottle Company's factory are being given steady employment with excellent prospects of a continuance during the entire blast.

Reports from the Wheeling, W. Va., district are to the effect that practically all of the flint glass factories in that section are operating on a satisfactory basis. Scarcity of small help is noted at several plants, however.

The usual good run is in evidence at the Co-Operative Glass Company's factory, Beaver Falls, Pa., and present indications point to all the shops making steady time until the end of the season.

The tank at the old Barnesville Bottle Company's plant, Barnesville, O., recently acquired by the Kearns-Gorsuch Bottle Company, Zanesville, O., was lighted this week and is being heated up preparatory to making glass by the end of this month.

A prosperous run is being registered at the Winslow Glass Company's factory, Columbus, O., and a large force of skilled workmen is busily engaged turning out first class lines of ware.

The big force employed by the North Wheeling Glass Company, of Wheeling, W. Va., is steadily engaged turning out a large production of bottles.

Satisfactory conditions are noted at the Obear-Nestor Glass Company's plant East St. Louis, and the orders now on the books insure steady run for some time to come.

Reports from Olney, Ill., are to the effect that the Olney Glass Company's bottle factory is making a steady run.

Affairs are progressing satisfactorily at the Potomac Glass Co.'s plant, Cumberland, Md. A brisk demand for the lines of paste mold were manufactured by this company is noted.

Baltimore, Md., advices are to the effect that the various bottle factories in that city are operating to capacity. Thus far this has been one of the best seasons registered in recent years in the Monumental City.

Busy times are in evidence at the John B. Higbee Glass Company's factory, Bridgeville, Pa., and everything points to a nice record being made this season.

Philadelphia reports state that the flint glass plants in that city and vicinity are operating in good shape with the usual force on the roster.

The good run noted recently at the I. T. & A. Hamilton bottle plant at Butler and Pittsburg still continues and a first class production is being secured by the management.

Roseate reports have been received in reference to operations at the plant of the Fenton Art Glass Co., Williamstown, W. Va. The diversified lines of this company are selling well throughout the trade.

St. Louis Capital Invited to Texas.

St. Louis, Dec. 11.—Closer trade relations between St. Louis and Texas was the theme of a discussion at a luncheon of business men held here Tuesday honoring a party consisting of B. B. Cain, president of the Texas Commercial Secretaries and Business Men's Association, J. A. Arnold, secretary of that association and E. P. Swenson, banker of New York, who is a heavy investor in Texas holdings. In a brief address Mr. Cain paid a glowing tribute to the advantages and opportunities of Texas as an industrial and commercial center and invited a party of St. Louis business men to make a special trip to Texas for the purpose of seeing for themselves the wonderful advantages awaiting the man with money in the Lone Star State.

As a result of the gathering a permanent organization was effected with H. J. Pettengill of the Bell Telephone Company as president, having for its sole purpose the improvement and enlargement of trade relations between the two states.

Ex-Governor David R. Francis who was present at the banquet highly commended the patriotism and enterprise of Texans and heartily approved the proposed organization. Besides Governor Francis, Mr. Festus J. Wade of the Mercantile Trust Co., C. E. Schaff, president of the Katy, Tom Randolph of the National Bank of Commerce and sixty other prominent men of this city were present.

PATHE'S WEEKLY
Will give you an insight of the world's happenings
Lydia Margaret Theatre

5 REASONS

why you should visit the Alamo Moving Picture Show

1st—There is nothing to shock the most sensitive nature. 2nd—The subjects are selected to please every taste. 3rd—We furnish a variety that keeps up your interest every moment. 4th—No one can witness one of these entertainments without learning something. 5th—The price is so low that everybody can afford to come.

THE ALAMO THEATRE

Admission 5c and 10c

Official Statement of the Financial Condition of the FIRST STATE BANK & TRUST CO. at Wichita Falls, State of Texas, at the close of business on the 26th day of November, 1912, published in the Times, a newspaper printed and published at Wichita Falls, State of Texas, on the 12th day of December, 1912.

RESOURCES

Loans and Discounts, personal or collateral		$175,432.38
Loans, real estate		25,197.50
Overdrafts		6,729.09
Furniture and Fixtures		4,325.75
Due from Approved Reserve Agents net	$73,912.25	
Due from other Banks and Bankers, subject to check, net	5,695.67	79,607.92
Cash Items	2,553.35	
Currency	21,364.00	
Specie	4,798.28	28,715.63
Interest in Depositors Guaranty Fund		2,714.67
Other Resources as follows:		
Cotton Bills of Exchange		11,649.72
Total		$334,402.66

LIABILITIES.

Capital Stock paid in	$ 75,000.00
Surplus Fund	8,500.00
Undivided Profits net	3,727.97
Due to Banks and Bankers, subject to check net	3,341.44
Individual Deposits subject to check	234,405.62
Demand Certificates of Deposit	6,219.63
Cashier's Checks	3,208.00
Total	$334,402.66

State of Texas, County of Wichita

We, T. J. Taylor as president, and T. C. Thatcher as cashier of said bank, each of us, do solemnly swear that the above statement is true to the best of our knowledge and belief.

T. J. TAYLOR, President
T. C. THATCHER, Cashier

Sworn and subscribed to before me this 11th day of December A. D. nineteen hundred and twelve. Witness my hand and notarial seal on the date last aforesaid.

J. R. HYATT, Notary Public

(Seal)

Correct Attest:
H. G. KARRENBROCK
T. W. ROBERTS
JOSEPH HUND,
Directors.

Nothing Better.

If you have indigestion, no matter how bad, the Rohatsch mineral water will cure you. Remember when we deliver water to you, you get a clean vessel that has been scalded, and thoroughly cleaned. We use all precaution against the spread of loathsome diseases. Our cork seal is to prevent others from slobbering or drinking out of the vessel before it has been delivered to you. Remember we have a good clean trade and we are improving our plant to take care of our customers. If you want the best for health, we have it. G. J. Rohatsch, Prop. Phone 1601. Ring 14 tf

PATHE'S WEEKLY
Tonight
Lydia Margaret Theatre

Pennington's

Big Shipment Men's Overcoats Go On Sale Tomorrow at Hurry-Out Prices

We have just received a lot of sixty men's overcoats that were shipped two months ago; but were lost in transit and did not reach us until this week. Coming so late in the season, we realize that it will require extra efforts and special bargain prices to move them out hurriedly and avoid carrying them over to another season. Lot embraces many styles in the grey and brown mixtures with the silk serge linings and every garment of them is perfectly tailored and finely finished. The quality of these coats cannot be judged by the price. We have marked them about factory cost to insure quick selling out of the entire lot.

You can pick any of the following prices and get a coat more than worth the money.

$10.00, $12.50, $15.00
$17.00, $20.00

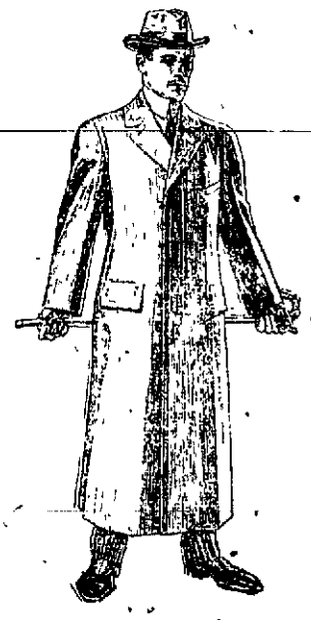

OVERCOATS FOR THE BOYS

Why not buy him an overcoat for Xmas gift. It would be useful, comfortable and pleasing. We have them priced specially at . $2.50 up to $6.50

We Sell These 2 Quality Coffees

Old Master and **San Marto Coffee**

"The Kind With the Flavor"

They are imported by the Bour Company and sold to discriminating buyers by this

Pure Food Store

Cost no more than inferior grades. Try a package today.

J. E. Bond
Phone 15

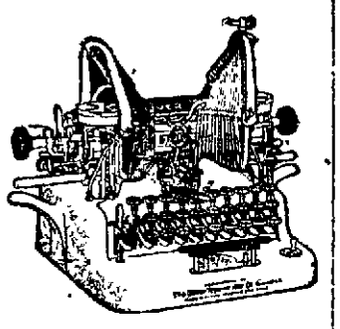

Buy An Oliver

Small payment down and five dollars per month. Also the food that makes the hens lay. Satisfaction guaranteed or money refunded. Feed for anything from a Canary bird to an Elephant. Phone 437.

MARICLE COAL CO.

$09 Indiana

G

Shelled pecans and walnuts, Citron

O

Seeded raisins, currants, figs dates

O

Candies, apples, oranges, grapes and

D

grape fruit, fancy cakes, jellies and jams and many other good things at

King's Grocery

717 7th Street

Phone.....261

NIGHT AND DAY

AMBULANCE SERVICE

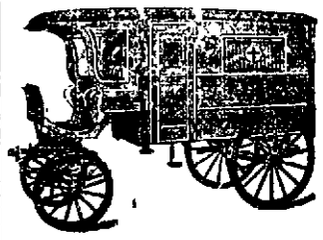

Funeral Directors and Embalmers—Prices Reasonable

Frosar-Brin Furniture Co

Jesse J. Dolman, in Charge

Telephones 136, 133, 815

Everybody Likes it

Put one ounce Grape Juice and one ounce sweet syrup into glass and then fill with Carbonated Water. Your grocer has the Grape Juice and we have the sweet syrup and Carbonated Water. Phone us. 909.

Wichita Bottling Manufacturing Co.

Phone 909

1606 Travis street

BATHS

You don't have to Wait

BATHS—Salt, glow, plain, hot or cold, good rubber in attendance.

Five new Bath Rooms at

Lawler's Barber Shop

Call and see me

L. H. LAWLER, Proprietor

WHEN YOU NEED A PLUMBER OR GAS FITTER

Call Phone 77

We do all kinds of New and Repair Work. Quick Service and Satisfaction Guaranteed.

Street & Allen

Wichita Falls Gas Co.

Office 210 Kemp & Kell Building

THE NEW COMPANY

For Cheap Fuel, Good Service and Courteous Treatment

Phone 198

NEWSPAPER ARCHIVE®
NEWSPAPER ARCHIVE®

Christmas is coming. We will welcome you in our store.

Suggestions For Christmas

Bath robes	$6.00
Sweater coats	$1.50-$6.00
Hose and tie sets	$1.25
Suspenders	75c-$1.50
Tie pins	50c-$1.00
Ties in individual boxes	50c-$2.50
Mufflers	50c-$4.00
Cuff buttons	50c-$2.50
Stetson hats	$4.00-$6.50
Manhattan shirts	$1.50-$2.50
Suit cases and hand bags	$5.00-$25.00
Trunks	$8.50-$35.00

We also have a complete line of suits and overcoats—Prices $15.00-$35.00

Loeb-Liepold Clothing Co.
711 Indiana

Wichita Theatre

MATINEE and NIGHT

SATURDAY DECEMBER 14

Return of the music play which has given Wichita a new sensation. Joe Weber again presents Geo. V. Hobart's English version of Paul Harve and Jean Briquet's international musical success

ALMA WHERE DO YOU LIVE?

With Grace Drew as Alma
And a Great Cast of Entertainers

You Liked Alma Last Year; You'll Like Her Better This

Seats on Sale Thursday Morning at the Rexall Drug Store

Prices: Night . . 50c to $1 50; Matinee . . 50c to $1.00

Try a TIMES Want Ad

HOLLOWAY AND PALS WERE PLANNING RESCUE OF NOLEN

Memphis, Tenn Dec 12.—"We had men watching at Atlanta and Birmingham and we were here in Memphis, but the 'dicks' (detectives) gave us the slip"

Frank Holloway, escaped convict and gang leader, who with Brantley Mitchell and Luther B (Texas) Wallace alias McCoy, was arrested, and Kinney Bergen was killed when detectives raided Wallace's home, added this bit of information today to his admission of last night as to plans laid to liberate Deggs Nolen accused of misuse of the mails, while Nolen was being taken from Savannah, Ga., where he was arrested, to Omaha Neb, the scene of his alleged exploits According to Chief of Detectives Rojet, Holloway confessed that it was planned to rescue Nolen, while he was being transferred from one train to another at the union station here Detectives having Nolen in charge chose a route other than that through Memphis and the other cities where the world be liberators were in waiting and the plot failed.

Mayor E H Crump and Police Commissioner R A Utley continued their investigation today of charges that Detective Ernest T. Nolen of the Memphis police department, and a brother of Deggs Nolen, knew of the presence of Holloway in this city, but made no report Nolen is under suspension

Holloway will be turned over to officials of the Texas penitentiary, from which institution he escaped while serving a seven year sentence for bank robbery, Wallace is held on a charge of attempted highway robbery and shooting with intent to kill, and Brantley is tofmally held on a charge of vagrancy A woman who also was arrested at the time of the raid, is being detained, pending further investigation Circulars were sent broadcast last night giving the Bertillon measurements and photographs of the men

The Meridian Road.

Since the first day of last June when the Meridian Road Association was organized at Salina, Kansas, the several divisions thereof have been busy putting the road in passable shape for the coming season. At dozens of places along the road holidays have been declared and all professional and business men closed their offices and turned out to spend one day in actual work on the road. The women, not to be out done, have furnished free lunches, and the enthusiasm engendered has had a wonderful effect in making a better highway of the Meridian Road. Reinforced concrete and steel bridges have replaced wooden bridges and wooden culverts given way to cement culverts. Hundreds of thousands of dollars have been voted and paid in taxes and other hundreds of thousands of dollars have been voted in bonds and the improvement that will be made on the Meridian Road in the next few months will be an eye opener.

Across the Canadian River between Purcell and Lexington on the Interstate Postal Highway there was recently opened for travel a bridge three-quarters of a mile long, costing $145,000.00 and insured for $100,000. Cowley County, Kansas voted $49,000 and has alerady commenced active work for a stretch of rock road in the Walnut River Valley. Between Winnipeg and the Gulf every stream is bridged except one, the Missouri River at Yankton, S. D., where there is a pontoon bridge and a ferry that affords good crossing at all times. Between Galveston, Texas and the main land there is a concrete Causeway, two miles in length, costing over two million dollars. It is one hundred and fifty-four feet in width carrying forty feet of county road, two interurban Railway tracks with room for two additional The railway portion will be devoted to three tracks of the road intersected, with room for more It is provided with a Lift Bridge and operated by the modern block system

At the Lydia Margaret.

Hathway and Mack, whirlwind dancers and classy singers, and Alford and Evans will be the vaudeville teams at the Lydia Margaret tonight. The latter will present a comedy sketch entitled "The Race Track Sport" This name is given the offering because of a recitation delivered by Sport A Alford which concerns race track events Alford is a big fine looking fellow who suggests a Southener who is interested in horse racing' Maclyn greatly complimented Mr Alford last spring at the Lamb's club in New York when this recitation was a part of "gambol" The recitation is only a part of the act There are many other good things in it it is promised

Benefits Local People.

Wichita Falls people have discovered that a SINGLE DOSE of simple buckthorn bark, glycerine, etc., as compounded in Adlerika, the German appendicitis remedy relieves gas on the stomach and constipation AT ONCE For sale by Foosbee & Lynch.

(Advertisement)

PATHE'S WEEKLY
The moving picture mascot
Lydia Margaret Theatre

Bartlett's Studio
has moved to
The Denison Photo Car

ORDINANCE NO. 179

An Ordinance amending Ordinance No 67, of the City of Wichita Falls Texas repealing Sections (One) and declaring an emergency, not repealing however any other section of said Ordinance No 67 of the City of Wichita Falls.

Be it Ordained by the City Council of the City of Wichita Falls, Texas

Section One That Section One of Ordinance No 67, of the City of Wichita Falls, Texas being an ordinance duly passed and approved by the City Council of the City of Wichita Falls Texas, on June 19th, 1905 be and said section is hereby in and hereby repealed and made and amended so as to read as follows hereafter "There is hereby levied upon each dog or bitch kept or owned within this city, an annual tax of two Dollars ($2.00) on each dog of the male species and Three ($3.00) dollars upon each dog of the female species which tax is due and payable on the first day of January of each year, and it is hereby made the duty of the owner or keeper of any dog or bitch to pay over to the City Assessor and Collector the said tax on or before the first day of January of each year.

Section Two That said Ordinance No 67, of the City of Wichita Falls Texas, as the same was passed and approved on said June 19th, 1905, be in full force and effect hereafter except as to Section (One) above repealed, and that this ordinance be construed in connection with and as a part of Ordinance No 67, of the City of Wichita Falls Texas passed on June 19th, 1905

Section Three Be it further ordained by the City Council of the City of Wichita Falls, Texas that an emergency is hereby declared to exist and that the constitutional rule requiring ordinances to be put upon three readings, before final passage and adoption be and is hereby suspended, and that this ordinance be in full force and effect from and after its first reading and approval

Approved this the 11th day of December A. D. 1912

J. M. BELL, Mayor

Attest W. A. McCarty, City Sec

THE CHRISTMAS WALK

My pa's still talkin' about hard times
No money at all that,
He's had his shoes half soled 'cause
Still wears her last cause Pa
An' ma, the rich, that me an
My brothers clothes an' mine'
Poor sister Lu no fun new dress
Her neighbors to outshine
But times are gettin better now
'Taint no use to talk
You just can't keep the people down
When they've got the Christmas walk

The women trip along the street
An' the men just step it high
The girls go tripping so fast
An' the boys will we just fly
An' look behind the posts in chunks
To snatch a fellow's hat
An' hear him yell, an' then we just
Fire crackers big an' fat
O times are gettin better now
'Taint no use to talk,
There's money in yer pocket
When you've got the Christmas walk

Mas makin' up a cake
An' makin' pies and things;
Pa sorty smiles an' pats his foot
When sister plays an' sings
While I just holler all day long
An' tease the dog an' cat
An' climb 'way up the telephone pole
I bet you can't do that,
Shucks times are gettin better now,
'Taint no use to talk
There's nothin' keeps a feller down
When he's got the Christmas walk.

—Anna Hughes Carpenter.

PATHE'S WEEKLY
Will give you an insight of the world's happenings.
Lydia Margaret Theatre

ALFORD AND CRANE Featuring at Lydia Margaret Theatre.

Holiday Fares

on December 21st, 22d, 23d

To St. Louis, Kansas City, Chicago and to points in the Southwest—Alabama, Florida, Georgia, Kentucky, Louisiana, Mississippi, North and South Carolina, Tennessee, Virginia and to Washington, D. C.

Tickets good until January 19th, 1913

Ask any "Katy" agent for particulars and plan your trip NOW If you cannot call on the agent ask me for fares or any desired information

W. G. CRUSH.
General Passenger Agent, Dallas, Tex.

Men to Whom Minutes Mean Money,

Whose days are a succession of business engagements, with every hour bespoken weeks in advance, know the value of

Firefly Service

By long odds the best time and money saver for the Wichita Falls Kansas City and St Louis traveler

Lv Union Station Wichita Falls via F W & D C 1 55 p m daily Into Kansas City next morning at 7 St Louis at 6 25 p m

For Houston Dallas
Ft Worth Texas

Rock Island

Are Your Fruit Cakes All Made?

AUTO DELIVERY

A number of my customers have already made up their fruit cake for the Holiday season, others are making them up now and if you haven't done so it is time to begin at once so as to have them well ripened before using.

I have an excellent flour for cake baking. It is the Swans Down brand at per package 35c

I also have all the other materials, especially the dried fruits, such as citron, raisins, currants, etc., all new and the first quality.

C. H. Hardeman
PURE FOODS

Good Equipment Means Good Service

We have thirty horses.
We have twelve wagons.
We have eighteen regular men employed.
We have twenty-two thousand, five hundred square feet storage room.
We have a reputation for good service and we will appreciate "Your business."

McFALL TRANSFER & STORAGE COMPANY
J. M. McFALL, Mgr. and Prop.

Telephones . . . . . 444 and 14

Superiority....

The best evidence of one's superiority in any line of business is "Success."

If by dint of hard work one attain success we believe he is entitled to it, and you will find our hat doffed to a competitor who, by his superiority, originality or initiative, has out stripped his would be's and his has been's, toward the goal of success.

You can judge the successful man by the respect he commands or the position he ocupies among his competitors.

Its superior quality, superior service and superior demonstration that has swamped us with orders, and we appreciate it as the just reward of merit.

As we are leaders in our field we have builded a place that we are proud of, and it should command its self to the good people of Wichita Falls. Come to see us first and then if we can't make good buy from an agent and give him the commission.

Wichita Marble & Granite Works

Telephone 940 A. C DEATHERAGE, Prop.

AUTOMOBILE ACCESSORIES, Firestone Tires, Vulcanizing

Gasoline, Oil; Free Air. The only exclusive Auto Supply Store in Wichita Falls

WESTERN AUTO SUPPLY COMPANY Phone 219 604 7th St.

MARTIN'S BOOK STORE

Books, Stationery, Magazines, School and Office Supplies. Cigars, Tobaccos, Hot and Cold Drinks, High Grade Candies.

More Good Novels For 50c

We have just received another shipment of popular novels by popular authors to sell at this agreeable price.

609 Eighth Street **Phone 96**

NEWSPAPER ARCHIVE®

Christmas Candies

in every conceivable form suitable for presents and general use. You will surely be pleased with the quality and prices. We have a large assortment of candy in beautiful designs and color for decorating the Christmas tree. Our confections are all pure and healthful, and can be freely eaten by children with safety.

XMAS CANDIES

Candy Kitchen

A. H. FELL PROP.

WICHITA DAILY TIMES

Published Every Week Day Afternoon (Except Saturday) And on Sunday Morning

—By—
THE TIMES PUBLISHING COMPANY
(Printers and Publishers)

Times Building. Corner Seventh Street and Scott Avenue

MEMBER ASSOCIATED PRESS

Phones—
Editorial and Business Office 167

Officers and Directors:
Ed Howard.....President and Gen'l Mgr
R. E. Huff ..... Vice President
G. D. Anderson ..... Secretary
B. D. Donnell ..... Assistant Manager
J. A. Kemp, Frank Kell, Wiley Blair, T. C. Thatcher, W. J. Robertson

Ed Howard ..... General Manager
B. D. Donnell ..... Managing Editor

Subscription Rates:
By the year (mail or carrier) ... $5.00
By the month (mail or carrier) ... .50
By the week (mail or carrier) ... .15

Entered at the Postoffice at Wichita Falls as second class mail matter

Wichita Falls, Texas, Dec. 12, 1912

505 UNION LABEL 505

Gov. Colquitt is doing his level best to check the damage suit industry, and in this he deserves to be commended by all good citizens.

Read the Times' advertising columns and make your Christmas buying easier, besides saving on your purchases.

The Republicans have very wisely concluded to defer organizing their party for at least one year. By that time it may be possible for most of them to recover from the jolt they received on November 5th.

Be sure to seal your Christmas packages with the little Red Cross seals. The money derived from the sale of the Red Cross Seals will be used for a very commendable purpose. The seals are on sale in Wichita Falls now.

At the end of November the enrollment in the public schools of this city was 1856, showing an increase over last year for the same month of 190. Multiplied by six this shows a population of 11136 for Wichita Falls or rather for this independent school district.

The committee soliciting the bonus for the Ball Brothers fruit jar factory report that all but $2,500 of the necessary amount had been subscribed up to this morning. If you are a property owner and have not subscribed something toward the bonus that is necessary to be paid in order to secure this splendid enterprise you have not done what is expected of you and what is necessary on the part of every citizen who wants to aid and assist in bringing to Wichita Falls more capital and more people.

DO NOT PUT OFF

your Christmas shopping until the last moment. It is time well spent to see the elegant stock of hair and toilet creams and lotions suitable for Christmas gifts, which we are showing and the prices are quite as tempting as the goods themselves.

Make a Selection Now

so you will be sure and have it for Christmas. The quality and prices of our hair goods is a revelation to the buyer.

WILD ROSE CREAM SPECIALTY CO
Mrs. H. K. SMITH, Mgr.
804 Indiana

President elect Wilson has let it be known that he is in receipt of thousands of letters urging him to tender to Mr. Bryan the highest and most important position in his cabinet—that of Secretary of State, which goes to show that there just lots of fellows who have not yet ceased to be Bryan Democrats. It is hardly likely that Mr. Bryan can be induced to accept any position under Mr. Wilson, but the mere tender of it would show appreciation on the part of the president-elect, and at the same time gratify about 99 out of every 100 of the more than six million Democrats of the United States.

THE UNWRITTEN LAW

There is danger of going to the extreme in this state in substituting this plea when a defendant has no defense. We remember several years ago a newspaper man in Hall county published the county court docket and among the list appeared the name of a man in that county as defendant in one of the State cases. He met the newspaper man and shot him to death, when the trial came on he had no legal defense, but his wife came in and said that she had at some time been grossly insulted by this newspaper man and the jury gave the defendant a short term in the penitentiary.

Recently in Fort Worth a railroad yard man was discharged by the foreman which so enraged him that he in a few days thereafter shot the foreman to death, having no legal defense his little girl testified on the stand that she had been insulted at some time by the deceased and the jury gave the defendant five years in the penitentiary.

The legislature we believe could remedy this growing tendency by enacting a law making it a penitiary offense in a well defined manner to insult a reputable female in this state, then there could be no excuse for the unwritten law as a defense in a criminal case.—Vernon Call.

TODAY'S MARKET REPORT

New York Spots.

New York, Dec. 12.—Cotton spots closed quiet. Middling uplands 12.90. Middling gulf 13.15. Sales 200 bales.

Fort Worth Livestock.

Fort Worth, Texas, Dec. 12.—Cattle receipts 3800. Steers steady $5 and $7. Hog receipts 800, five cents higher. Tops $7.67 1-2. Sheep receipts 50, steady; ewes, $4.50.

Kansas City Cash Grain.

Kansas City, Dec. 12.—Cash wheat No. 2 hard 92 1-2 and 97. No. 2 red 97 and 101. Corn No. 2 mixed 46 1-2 and 48. Oats No. 2 white 34 and 35.

STEAMER RUN DOWN WAS THE DERMA

By Associated Press.

Davenport, Eng., Dec. 12.—The steamer run down and sunk by the British battleship Centurion in the English channel Tuesday it has now been almost certainly established, was the Derma whose crew consisted probably of about twenty five men.

An old man giving his name as Hughes came near paying a severe penalty for his mistake last night when he entered the wrong premises near the corner of Fifth and Scott. The resident resented the intrusion with a sixshooter but no damage was done and Hughes made his getaway in the darkness. Later he was arrested on a charge of drunkenness.

Posted

Hunting and fishing on my Bear Creek farm six miles north of Wichita Falls is strictly prohibited. Parties trespassing on same will be prosecuted as the law directs.
83 3tc Frank Jennee.

Pittsburgers have started an anti-noise crusade chiefly aimed at yelling hucksters and store barkers.

Local News Brevities

My motto: Miller sells it for less.

The ladies of the First M. E. Church will serve chicken dinner Saturday, December 12, the place to be announced later. 82 3tc

Dr. Holding, dentist, office 206 Kemp & Kell building. Phone 206. 129 tfc

Bargain at the Episcopal bazaar Saturday December 14th. 83 1tc

My motto: Miller sells it for less.

Justice of the Peace W. J. Howard who has been seriously ill with pneumonia at his home on Lamar street, continues to improve slowly.

My motto: Miller sells it for less.

E. G. Hill, undertaker, office and parlors 900 Scott Ave. Phone 225. Prompt ambulance service. 95 tfc

The next attraction, Episcopal bazaar and Saturday market, December 14th in the office of Craven, Maer & Walker. 83 1tc.

For a few days, until my own office can be repaired, I will have office room with Dr. Kearby.
72 tfc. DR. C. S. HALE.

J. W. Campbell, agricultural agent for this section, left last night for Dallas to represent the Chamber of Commerce at the meeting of the Texas Industrial Congress where awards of $10,000 in prizes will be made. There are several entries from Wichita county, and it is expected some of the prize money will come here.

Dr. Nelson, dentist. Phone connections. 63 tfc

Bloom Tailoring Co. will dry clean your suit for 75 cents. Phone 404. 76 tfc.

You can get bargains in high grade groceries at Sherrod & Company fire sale. 704 Ninth street. 79 4tc

If you have not been to Sherrod & Company's fire sale you should go at once. 704 Ninth. 79 4tc

Dr. Bolyn, Veterinarian, phones, office 14, residence 1076. 83 1tp

The LEADING LADY is in the city get acquainted. 79 6tc

If you are at a loss to know what to buy in gifts let us suggest something. Paake Drug Store. 79 6tc

Meet me at the Episcopal bazaar and market Saturday, December 14th. A big sale. Remember the place. 83 1tc

I can save your poisoned dog if sent for in time. Dr. Bolyn, phones 14 or 1076. 83 1tp

County Judge Fidler yesterday rendered a decision in the Mrs. C. C. Knight will case, admitting the first will to probate, according to the terms of the agreement between the beneficiaries of the first and second testaments. The first will distributes the property to various persons and makes Phy Taylor independent executor without bond. The later will which was set aside by agreement made C. C. Knight the principal beneficiary and appointed different executors.

Souvenirs for the ladies at Alamo tonight. 83 1tc

New gift goods arriving daily at the Palace Drug Store. 79 6tc

Our holiday offerings represent the best values obtainable for the money. Palace Drug Store. 79 6tc

A good show tonight and pretty souvenirs for the ladies at the Lamo. 83 1tc

You are missing some unheard of bargains in high grade groceries if you don't hurry. Sherrod & Company. 704 Ninth street. 74 4tc

Look at the finest collection of hand mirrors in the city at the Palace Drug Store. 79 6tc

Notice

To the residents north of 7th street to the river, the city trash wagon will work out that district Monday, the 16th. The city ordinance requires all trash and cans to be placed in barrels or boxes and will be hauled away at 15c per barrel or box. This wagon goes out every day in the week and any garbage or trash wanted moved report same to city hal or notify J. A. Brown, Sanitary officer. 83 2tc

Bankers, lawyers, doctors and all others appreciate the LEADING LEADY quality. 79 6tc

Implements for everybody's toilet. Manicure sets in ebony, ivory and pearl. Palace Drug Store. 79 6tc

The dog poisoner is making work for at least two individuals. One is the veterinary and the other is the man who hauls off dead animals for city. If the veterinary is not employed as soon as the dog shows symptoms of poisoning and that quickly its pretty nearly certain the other party's services will not be necessary. Several dogs which have eaten the poisoned meat have been saved by the efforts of a veterinary and the prompt administration of antidotes.

Remember your friend or loved ones with a gift that is durable. You can get it at the Palace Drug Store. 79 6tc

Groceries!

There are many reasons why the Farmers Supply Co can save you money on your groceries. Our expenses are much below the average grocery dealer. We are giving our customers the best there is in reliable goods and at prices that will save them money. To convince you of these facts, trade with us one month, and we feel confident you will become one of our regular customers.

Our service is as good as furnished by any grocery house in the city, and deliveries are made promptly to all parts of the city.

Ring us for a trial order—Phone 449

Farmers Supply Co.

J. T. GANT, Manager

Mississippi Street, Block 10 Wichita Falls, Texas

A marriage license was issued today to James A. McDaniel and Miss Ruby Bowden of this city.

Whist and five hundred sets in morocco cases, beautiful gifts. Palace Drug Store. 79 6tc

Phone 404 to have your suit dry cleaned and pressed for 75 cents. Bloom Tailoring Co. 76 tfc.

Get better acquainted with the LEADING LADY. Satisfaction guaranteed. 79 6tc

Card of Thanks

To the friends and neighbors who have been so kind to our departed loved one, Minnie Heck, and who extended to us their help and sympathy upon her death, we wish to express our sincere thanks and say that their kindness will never be forgotten by us.
R. D. Heck and Family.

Come and see our line of gifts while the assortment is complete. Palace Drug Store. 79 6tc

Wanted—Holiday shoppers at the Palace Drug Store. 79 6tc

Your first introduction with the LEADING LADY is an ever lasting one. 79 6tc

Drinking cups in sets for the automobile make elegant gifts for Christmas. Palace Drug Store. 79 6tc

TOO LATE TO CLASSIFY.

WANTED—Sewing by firstclass dressmaker, 806 7th street, phone 248. 83 tfc.

The Gem

the only exclusive Motion Picture Theatre in the city showing licensed pictures.

Change of program Every day.
Matinee 11:30 to 5:30
Night Show 7 to 11

A Little Louder Please.
The Adventure of the Smelling Salts.
For Her Lord.
The Pity of It.

ELMER WRIGHT, Manager

REV. NORRIS WILL PREACH AT NORTH WICHITA M. E. CHURCH

Dr. T. H. Morris, the presiding elder of this district will preach next Sunday morning at the First M. E. Church, South, and at the church in North Wichita Falls at 7:30 p. m.

The consecration sermon for the official board which was to have been preached next Sunday is moved up to the following Sunday.
J. W. HILL.

Are you paying too much for your

Groceries

IF SO TRY OUR STORE

For the next few days we will make special prices in order to make room four our regular fall shipment of goods. It will pay you to read our ads every day. Following are a few of the articles at cut prices:

Best Little Kernel corn	10c
Best Virgin corn 3 for	25c
Best 3 pound tomatoes	10c
Best 3 pound hominy 3 for	25c
Best 3 pound kraut	10c
15c peas	10c
10c peas 3 for	25c
15c blackberries	10c
Best pie peaches	10c
Best cut string beans	10c
25c baking powder	20c
15c baking powder 2 for	25c
10c baking powder 3 for	25c
80c baking powder	65c
Crystal White soap 6 for	25c
Clairette Soap 7 for	25c
Red & White Karo per gal.	45c
15c corn flakes 2 for	25c
Bucket coffee	90c
15c bottle catsup	10c
Quart bottle Apple vinegar	15c

TREVATHAN BROS.
Pure Food Grocers
Phone 64 812 Indiana

WICHITA HARDWARE COMPANY

804-806 OHIO AVENUE

CHAFING DISH

COFFEE POT

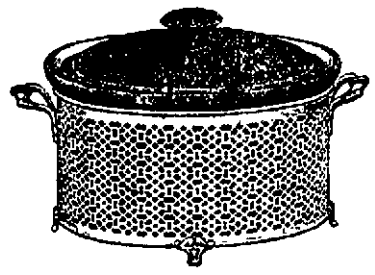

CASAROLES DISH

Nothing would be near so nice to buy that wife, mother or sister for Xmas present as one of these nice serving dishes, casaroles, chafing dishes, perculators and coffee machines. These goods are beautiful, useful and durable. Nothing else would be so much appreciated. Nothing else would be more appropriate. They are all of the very finest quality from the manufacturers of high grade makes only. Community Silver mark.

Beautiful carving sets, manicuring sets, greatest variety of fancy Pearl pocket knives ever shown by us.

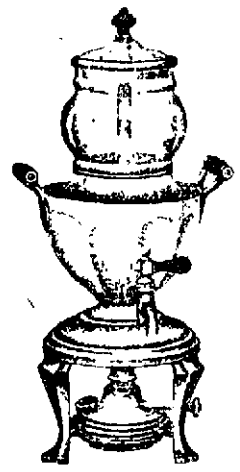

PERCULATOR

CHAFING DISH

TEA POT

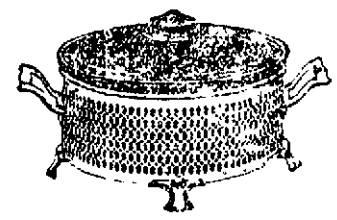

CASAROLES DISH

Spirella Boning

A simple house gown looks neat if worn with a

Spirella Corset

Fitted to your individual measure; brings out beauty lines; subdues irregularities. Let me show you how to wear it, also the *Spirella Boning*—the "why" of the comfortable, shape-retaining Spirella Corset. Home fitting exclusively. Send post card or phone me.

Mrs. Nannie Jeane, Phone 444.

Read the Spirella advertisements in Ladies' Home Journal, Delineator, Designer, New Idea and Vogue.

THE WORLD MOVES

so does Sam P. Sproles' construction works move buildings either frame, brick or stone. Also shoring work. We have all equipments for handling and installing heavy machinery, and hoisting. No building too small or too large, no place too far. Houses bought and sold.

SAM P. SPROLES
CONSTRUCTION CO.
Phone 920 P. O. Box 88
Wichita Falls, Texas.

CARTER'S

Mineral Water

On and after December 1, I will be in charge of Carter's Mineral Well. I will deliver one gallon of water to any address in the city.

J. J. ULRICH

Phone 1610 Ring 15.

Dental Work that satisfies.
DR. GARRISON, Dentist
Phone 49, 1st Nat. Bank Bldg.

NEWSPAPER ARCHIVE®

QUEEN OF THE PANTRY FLOUR

ASK YOUR GROCER FOR IT

LOOK! LOOK!!

We know of no better suggestion for Christmas than the articles displayed in our show window. Trade with us and you will be satisfied.

Harrington's Drug Store
709 Ohio

TRADE WITH ME AND YOU WILL BE SATISFIED

BUY A LOT

And Build your home on 10th street. A few choice lots on this street at $1000 each, 1 3 cash, balance in one and two years. Phone me for auto engagement.

LINN BOYD REAL ESTATE AND RENTALS
Ward Building Phone 899

A Good Buy in Improved Acreage.....$1350.00

Buys five acres good land under ditch, improved with new four-room framed house; painted and papered. Barn, fenced and good water. Located within two miles of business section of Wichita Falls. Faces on well built county road. Don't fail to see this bargain if you want a first-class improved suburban tract.

Half Cash, Balance Easy

BEAN, HUEY & GOHLKE

617 Eighth St. Phone 358

WANT ADS

WANTED

WANTED—Every person in Wichita Falls, who has a house and lot or vacant lot for sale, to list it with us. As we are having more demands than we have property for sale. We deal strictly in bargain. If you have one list it with us at once. Mack Thomas and J. J. Simon, Ward Building 8th street. Phone 472. 121 tfc.

WANTED—To buy all kinds of second hand furniture. The New Second Hand Store, 715 1-2 7th Street. 161 tfc

WANTED—At once by desirable party 4 or 5 room house close in. Must be modern throughout. Phone 983. 76 tfc.

WANTED TO RENT—Five room house in desirable location. Must be modern. Phone 1067. Gupton the Tailor. 79 tfc.

WANTED—To rent furnished rooms, with board. 1011 7th street. 81 3tp

WANTED—To buy for cash, second hand furniture and stoves. Wichita Furniture and Second Hand Co., 908 Indiana. Phone 528. 81 12tc.

WANTED—To sell New Home sewing machine, new. 805 Burnett street. 82 3tc.

—HELP WANTED—

WANTED—Experienced white girl good wages, small family. Mrs. Wade Walker, 704 Scott. 75 tfc.

WANTED—Girl to keep house for family of two. Must know how to cook. No washing. Mrs. M. F. Gupton, 2109 8th, phone 1077. 32 tfc

WANTED—Carpenters. Apply at Mayfield Lumber Co. J E Lee 83 3tp

—SITUATIONS WANTED—

SITUATION WANTED—Lady stenographer and bookkeeper. Can give satisfactory references Box 505. 80 tfc.

WANTED—Position by first class accountant, bookkeeper and office man. At present am employed but desire change. Best of references. G H. C P. O. Box 506. 82 3tp

WANTED—Position as stenographer or bookkeeper, by young man. Would consider any kind of office work. Address "O" care Times. 82 3tp.

ROOMS FOR RENT

FOR RENT—Two nicely furnished rooms for light housekeeping. 512 Travis. Phone 940. 80 3tp.

FOR RENT—Two furnished bed rooms to gentlemen. References exchanged. Geo. L. Mater. Phone 943. 81 tfc.

FOR RENT—Rooms. Phone 1014. 82 tfc.

FOR RENT—Two front rooms, unfurnished suitable for light housekeeping Apply 1106 11th street 83 6tp

FOR RENT—Furnished rooms, modern conveniences. Fairmont Hotel, 302 6th street. 82 6tp.

FOR RENT—Upstairs bed room adjoining bath; quiet surroundings. 907 Travis. 81 tfc.

FOR RENT—A furnished bed room. 708 Travis, or phone 162. 81 tfc.

FOR RENT—Large upstairs bed-room Modern conveniences. 1200 Scott. 83 3tp

FOR RENT.

FOR RENT—Three room modern house. To family with no children. Call at 909 7th. 79 tfc.

FOR RENT—7 room house with gas, with 5 acres of ground. 6 blocks from car line. Also 5 room house on car line. Phone 632. 81 tfc.

FOR SALE—5 room house in Floral Heights. Terms. If not sold will rent. W. R. Ferguson. Wichita State Bank. 83 3tc.

FOR SALE

FOR SALE—Splendid No. 5 Oliver typewriter, $37 50. Siders Realty Co, Lawton, Okla. 81 4tp

FOR SALE—50 young full blooded Plymouth Rock hens. Mrs. J. W. Campbell, Holliday, Texas. 82 70tp

FOR SALE—Cheap, good folding bed. Call at 509 Scott. 73 tfc.

FOR SALE—Something new, sells at sight. No competition Sanitary brush Agents wanted. Either sex. Pay salary or commission. Write Fuller Brush Co. Fort Worth, Texas. 415 W. Magnolia Avenue 78 5tp

FOR SALE—Car load of good young work mules at Peter's Wagon Yard See J. T Jones. 81 tfc.

FOR SALE—Small gas heater and two burner cook stove. Also coal heaters and cook stove 907 Travis 81 tfc

ATTENTION—For bargains in city property, see Creed Bros., Real Estate and Rental Agents. Office 710 1-2 Ohio avenue 82 26tc.

FOR SALE—Gentle horse, suitable for family carriage or heavy hauling Call at 1801 9th street, phone 296. 81 4tc

FOR SALE—CITY PROPERTY

FOR SALE—The best business property in the city. Have only a short time to offer this property at a special low price. Knight & Allen, Moore-Bateman Building. Phone 477. 122 tfc.

FOR SALE—Two brick business houses and a fine home on 10th street at a bargain See G W. Filgo. 83 6tc.

FOR SALE—Some nice five room houses, $100 00 cash, balance monthly payments. Phone 661. J. S. Bridwell & Co. 137 tfc.

We Can Save You Money on Auto Insurance

Can write any kind of Insurance in Old Line Company. Get our prices before insuring your cars.

Fowler Brothers & Co.
Phone 325, Kemp & Kell Building

In answer to many calls for vacant lots close in at low prices and easy terms, we have decided to place on the market for a short time, 24 lots in what is known as Patterson's Addition to Wichita Falls, adjoining the Carter Mineral Well This property is on the highest point in that section overlooking the city, accessable to gas, besides being in the Mineral water belt. This is an admirable location to build Start a savings account by buying one of these lots. $10 00 down; $10 00 per month.

W. S. CURLEE
Office 5 First State Bank Bldg. Phone 496

Will sell good, modern 5 room houses close at bargains, or trade for vacant lots.

For Sale

Two five room houses, all modern, in Jalonick addition. $250 cash, balance to suit. Prices $2350 and $2250.

Otto Stehlik
Phone 692

For Sale—New 5 Room and Bath

all modern home on 10th street in Floral Heights, right on car line, south front.

Price $2750

Will take well located Floral Heights lots as part payment. What are offered in trade for a nice lot near car barn? Customer open to any offer.

Cravens, Maer & Walker
Kemp & Kell building

If it is real estate we can please you J. S. Bridwell & Co. 132 tfc

FOR SALE—3, 4 and 5 room houses in all parts of town. From $50 to $150 down with monthly payments as low as $15 to $25 per month. If you want bargains we have them If you want to sell list your property with me Mack Thomas & J. J. Simon, Ward Building, 8th street. 122 tfc

FOR SALE—Best vacant corner in town on corner of 11th and Brooks streets. South front. More than worth the money. Phone 661. J. S. Bridwell & Co. 132 tfc.

ATTENTION OIL MEN—We have up to date, complete oil maps of Wichita, Clay, Archer and Baylor counties for sale Kemp & Kell. Suite 507, Kemp & Kell Bldg., phone 860 88 tfc

FOR SALE—A bargain in two nice east front lots in Floral Heights on car line, just off 10th street, cement walks. $850. J. S Bridwell & Co. Phone 661. 73 tfc

LET US show you the corner lot at Brooks and Grace streets, south front a dandy at a bargain and is the best building site in town J. S. Bridwell & Co, Phone 661. 137 tfc.

FOR SALE OR TRADE—Will trade 4 room house and lot for automobile. Dr. Kearby, dentist 81 12tc

FOR SALE—We have some nice lots in Floral Heights worth the money. J S. Bridwell & Co. 132 tfc

FOR SALE—5 room house on car line south front All modern conveniences cheap if sold at once R H McCorkle 2310 9th street, phone 415 69 tfc

FOR SALE—A very desirable residence lot, located on the corner of 10th and Burnett is offered for sale See J C. Ziegler 129 tfc

FOR SALE—Farms and Ranches

FOR SALE—100 acres good land one mile to station, 4 miles drilling well, no lease, $20.00 per acre. J. S Bridwell & Co. 137 tfc

FOR SALE—Two and one-half acres of choice land under irrigation ditch within two miles of business district Bargain at $375. Part cash, balance monthly. Bean, Huey & Gohlke. 82 tfc.

FINANCIAL

MONEY TO LOAN—Plenty of money to loan on farms and Wichita Falls improved property. Easy terms. F W. Tibbetts. 17 tfc

FOR SALE OR TRADE.

WANTED—To trade for all kinds of second hand furniture or stoves. Beasey Furniture Company, 706 Indiana avenue; phone 887. 45 tfc

FOR SALE OR TRADE—For stock, 5 acres land 1 1-2 miles west of Court house, all in cultivation, new house, and well improved address C. Piland, care General Delivery, Wichita Falls, Texas. 7 8 tfc

LOST

LOST—One black English setter dog might be considered Llewellyn answers to name of "Jake" Reward $10. F. W. Byars, manager King Collie, Ward building 81 3tc

LOST, STRAYED OR STOLEN—Small Scotch terrier, liver and white color. Liberal reward for return to S. F. Scaling, Floral Heights. 81 3tc

LOST—Elks stick pin. An elks head mounted on a tooth. Reward for return to W L. Dalton. Phone 293 or 921 83 3tp

FOUND

FOUND—A female black hog, weight about 200 pounds Owner may have same by paying for ad and trouble Wm Fehler, R. F D. 2, Box 93, Wichita Falls, Texas. 81 3tc

For Sale

One fully equipped deep well outfit Has just completed hole 2200 feet Also 2000 feet six to ten inch casing, slightly used Cheap for cash.

First National Bank
SANTA ROSA, NEW MEX.

LODGE DIRECTORY

Panhandle Lodge No. 341, I. O. O. F. meets every Monday night at 8 o'clock J T. Young, secretary.

Wichita Rebekah Lodge No. 236 Meets second and fourth Wednesdays at 8 p m and first and third Mondays at 3 p m. Clara Brooks, secretary

Wichita Camp No. 456 W. O. W Meets every Friday at 8 p. m. 800 Ohio avenue. J T Young, Clerk.

Woodman Circle. Meets second and fourth Fridays at 3 p. m. Pearl Somers clerk.

Rev. J. Frank Norris at Vernon.

Rev. J Frank Norris of Fort Worth, is preaching at the Baptist church to large audiences at each service The interest is fine especially at the morning services The Gospel of John will be used in these services and vest pocket editions of this book will be used The preacher is urging the reading of the word as the Spirits medium in fitting the people for personal work as well as convicing and converting sinners—Vernon Call

Notice to Stockholders.

The annual meeting of the stockholders will be held at the offices of the Wichita State Bank of Wichita Falls Texas January 14th, 1913, same being the second Tuesday in said month, for the purpose of electing directors and transacting such other business as may come before the meeting

W. W. GARDNER, Cashier
79 tfc

LEGAL NOTICES

NOTICE.

Notice is hereby given to all persons that during the next regular session of the Legislature of the State of Texas, which is to convene at Austin Texas, on the 14th day of January 1913, the undersigned railway and railroad companies will apply for and request the passage by said Legislature, of a special law or laws for the following purposes To authorize The Missouri, Kansas & Texas Railway Company of Texas, to lease, for a term of not less than twenty five years, the railroad of the Texas Central Railroad Company, extending from the City of Waco, McLennan County, Texas, to the town of Rotan Fisher County, Texas; the railroad of The Wichita Falls & Northwestern Railway Company of Texas, extending from the City of Wichita Falls, Wichita County, Texas, to the Oklahoma State line, the railroad of the Wichita Falls & Southern Railway Company, extending from the City of Wichita Falls, Wichita County, Texas to the town of Newcastle, Young County, Texas; the railroad of the Wichita Falls & Wellington Railway Company of Texas, extending from the Texas-Oklahoma State line east and through Collingsworth County Texas, to the town of Wellington, said County; the railroad of The Wichita Falls Railway Company, extending from the City of Wichita Falls, Clay County, Texas, to the City of Wichita Falls, Wichita County, Texas; the railroad of The Denison, Bonham & New Orleans Railroad Company extending from the City of Denison, Grayson County, Texas, to the City of Bonham, Fannin County, Texas; the railroad of The Dallas, Cleburne & Southwestern Railway Company, extending from the City of Cleburne to the town of Egan, Johnson County, Texas, and the railroad of the Beaumont & Great Northern Railway Company, extending from Wichita County, Texas to Lubbock in Lubbock County, Texas, or any of the branches and extensions of said railroads constructed or to be constructed together with all franchises and appurtenances pertaining thereto and at any time during the life of said lease or leases to purchase, own, operate and maintain the same, or any of them as a part of its line and to connect and do said railroads or any of them as contemplated and provided in the active charters of the said Texas Central Railroad Company, The Wichita Falls & Northwestern Railway Company of Texas, The Wichita Falls & Southern Railway Company, Wichita Falls & Wellington Railway Company of Texas, The Wichita Falls Railway Company, The Denison, Bonham & New Orleans Railroad Company, The Dallas, Cleburne & Southwestern Railway Company and the Beaumont & Great Northern Railway with the right to make such other extensions and construct such branches as may be hereafter authorized by amendment of its charter under the laws of the State of Texas and to assume Companies, and each of them, with the power to make and execute all necessary contracts and agreements to effect said leases [illegible] sales or any of them and to capitalize the said The Missouri, Kansas & Texas Railway Company of Texas assume the payment of [illegible] other indebtedness [illegible] road and railway companies [illegible] them, and to purchase [illegible] outstanding stock of the [illegible] and railway companies [illegible] them and to exchange [illegible] and bonds for the stock [illegible] the said railroad [illegible] panies or any of them or to [illegible] its own bonds under the laws of the State of Texas and subject to approval of the Railroad Commission of Texas in lieu thereof, in [illegible] scribe the terms and conditions upon which said leases, purchases, and sales may be made

Dated this 9th day of November, 1912.

THE MISSOURI, KANSAS & TEXAS RAILWAY COMPANY OF TEXAS
By C. E. Schaff, President.

TEXAS CENTRAL RAILROAD COMPANY,
By C. E. Schaff, President.

THE WICHITA FALLS & NORTHWESTERN RAILWAY COMPANY OF TEXAS,
By C. E. Schaff, President.

THE WICHITA FALLS & SOUTHERN RAILWAY COMPANY,
By C. E. Schaff, President.

WICHITA FALLS & WELLINGTON RAILWAY COMPANY OF TEXAS,
By C. E. Schaff, President.

THE WICHITA FALLS RAILWAY COMPANY,
By C. E. Schaff, President.

THE DENISON, BONHAM & NEW ORLEANS RAILROAD COMPANY,
By C. E. Schaff, President.

THE DALLAS, CLEBURNE & SOUTHWESTERN RAILWAY COMPANY,
By C. E. Schaff, President.

BEAUMONT & GREAT NORTHERN RAILROAD,
By William Carlisle, President
159 32tc

Groceries

—FROM—

Newton's Big Store

You get nice fresh country butter only . . 30c
Dozen fresh country eggs 35c
Storage eggs dozen 30c
3 lbs packages Faultless starch and 1 stick of ironing wax 25c
3 lbs cakes Lava soap and 1 box Skidoo soap for only . . 25c
Washington Apples, per dozen from 20c to . . 40c
Florida oranges, nice and juicy per dozen 25c and . . 35c
2 pound bulk dates only 25c
3 pound cooking figs only . . 25c
1 lb Bo tabago turnips 25c
1 lb Compound lard $1.00
1 lb Cottolene . $1.30
1 lb Sn wdrift only . $1.20
50 pound Compound lard $4.35
1 lb Swift Premium lard $1.80
10 lb light brown sugar . $1 00
Pure Cane syrup is going to advance I will give you a chance to stock up at only, per gal. 65c
[illegible] you want and dislike to be overcharged see Newton first and save time and money

Try us for quick service

L. W. Newton
Store 1306 11th St

PATHE'S WEEKLY
[illegible] around the world
10 cents
Lydia Margaret Theatre

PROFESSIONAL CARDS

ATTORNEYS

ROBERT L HUFF
Attorney-at-Law
Prompt attention to all civil business
Rear of First National Bank

P B COX
Lawyer
Practice in State and Federal Courts.
Rooms 5 Ward Building.

T B FELDER (County Judge)
Attorney-at-Law
Will give his time to office practice and District Court cases.

Charles C Huff . . J H. Barwise, Jr.
Orville Bullington
HUFF, BARWISE & BULLINGTON
Lawyers
Rooms—314,315 and 316 Kemp & Kell Building

W. F. WEEKS
Attorney-at-Law
Office in Roberts-Stampfli Building.

L. M. BLANKENSHIP
Lawyer
Suite 2, Ward Building Phone 472

A. H. Mathis John C. Kay
MATHIS & KAY
Attorneys-at-Law
Office: First National Bank Annex

W NAPIER
Attorney and Counselor at Law
Electra, Texas.

George A Smoot Charles H. Smoot
SMOOT & SMOOT
Lawyers
Office in Friberg Building Opposite Post Office

W. T. Carlton T. B. Greenwood
CARLTON & GREENWOOD
Attorneys-at-Law
Room 17 Old City Natl. Bank Bldg.

ROBT. COBB, Jr.
Attorney-at-Law
Suite 216 Kemp and Kell Bldg.
Telephone No. 1039

WM. N. BONNER
Attorney-at-Law
(Notary Public)
Office—Suite 6 and 11 Ward Bldg
Phone 899

A. A Hughes T. R. (Dan) Boone
HUGHES & BOONE
Attorneys-at-Law
Room over W. B. McClurkan's Dry Goods Store

J. T. Montgomery A. H. Britain
MONTGOMERY & BRITAIN
Attorneys-at-Law
Rooms 1, 2, 3 Over Postoffice

PHYSICIANS AND SURGEONS

Dr. L. Coons Dr. R. A. Bennett
—Phones—
Res 11; Off. 137 Res. 631
DRS. COONS & BENNETT
Physicians and Surgeons
Office . . . 715 Ohio Avenue

DR. J. C. A. GUEST
Physician and Surgeon.
Room 307 Kemp & Kell Building
Phones: Residence 214; Office 270

DRS. BURNSIDE, WALKER & JONES
Surgery and General Practice
Dr. Burnside's Residence ...No. 316
Dr. Walker's Residence .....No. 267
Dr. Jones' Residence .....No. 844
Office Phone .....No. 12
Moore & Bateman Bldg. Corner 8th and Indiana.

DR. E. N. LINK
Veterinary Surgeon and Dentist
Treatment of Cattle a Specialty
Office at Exchange Livery Stable.
Phone 83

G. R. YANTIS, M. D.
Wichita Falls, Texas
Diseases Women, Children and General Practice
First State Bank and Trust Bldg.
Hours 9-11; 3-5 Telephone 616

DR. J. L. GASTON
Physician and Surgeon
Diseases of Women a Specialty.
Office—Over Rexall Drug Store.
Residence 610 Scott Avenue
Phones—Office 557; Residence 249

DR. A. L. LANE
Physician and Surgeon
Rooms 12-13-14 Moore Bateman Bldg.
Office Phone 586. Residence Phone 487

DUANE MEREDITH, M. D.
General Medicine and Surgery
Office: Moore-Bateman Building
Rooms 4 and 5.
Phones: Office 485; Residence 486-r2
Thoroughly Equipped Pathological Bacteriological and Chemical Laboratories

DR. JOE E. DANIEL
Physician and Surgeon
Room 307 Kemp and Kell Building
Phones—Office 868; Residence 980.

DENTISTS.

DR. A. R. PROTHRO
Dentist
Suite No. 1 Ward Bldg.
Phone 186

DR. W. H. FELDER
Dentist
Southwest Corner Seventh Street and Ohio Avenue

DR. BOGER
Dentist
Office over First State Bank.
Hours. From 8 a. m. to 12 m., and from 1p. m. to 5 p. m.

SPECIALISTS

CHAS S. HALE, M. D.
Practice Limited to diseases of Eye, Ear, Nose and Throat
Office Hours 9-12 a. m., 1:30-5:30 p. m.
Room 18 over E. S. Morris & Co's Drug Store, 710 Indiana Avenue.

DR. CHAS. R. HARTSOOK
Eye, Ear, Nose and Throat.
Suite 208 Kemp and Kell Building.

REAL ESTATE AND ABSTRACTS

ED B. GORSLINE
Real Estate and Auctioneer
Property Bought, Sold and Exchanged
Office Room with Marlow & Stone
Corner Seventh St. and Indiana Ave.
Office Phone 63. Residence Phone 162

W. F. Turner M. L. Britton
GUARANTEE ABST. & TITLE CO.
702 7th St. Phone 661.
"Accuracy and Promptness our Motto"
Notary Public in Office
Deeds, Contracts, Etc., Written.

NOTARIES PUBLIC.

M. D. WALKER
Notary Public
First National Bank

ARCHITECTS

JONES & ORLOPP
Architects and Superintendents
Rooms 515-516
Kemp & Kell Building

GLENN BROS.
Architects
Suite 3, Friberg Building
Office Phone 118
Residence Phones 938 and 716

PATE & VON der LIPPE
Architects and Superintendents
Office Room 7 Moore-Bateman Bldg.
Phone 965
Wichita Falls, Texas

NEWSPAPERARCHIVE®
NEWSPAPERARCHIVE®

STATEMENT OF

FIRST NATIONAL BANK

For strength and conservatism we ask comparison of our statement shown condition with that of any banking institution in Northwest Texas

NOVEMBER 26, 1912

Resources		Liabilities	
Loans	$511,995.86	Capital	$100,000.00
Stocks and Bonds	47,791.88	Surplus and Profits	129,615.19
Real Estate, Bank Bg		Circulation	100,000.00
House Furniture	56,577.66	Deposits	707,856.86
Cotton Acceptances	11,000.00		
United States Bonds	101,000.00		
Cash and Exchanges	368,804.67		
	$1,037,472.05		$1,037,472.05

The above statement is correct

W. M. McGREGOR, Cashier

Condensed Statement showing condition of the

First State Bank & Trust Company

OF WICHITA FALLS, TEXAS

at close of business November 26th, 1912

Resources		Liabilities	
Loans and Discounts	$207,358.97	Capital Stock	$ 75,000.00
Furniture and Fixtures	4,325.77	Surplus	8,500.00
Depositors Guaranty Fund	2,741.67	Undivided Profits	3,727.97
Cotton Bills of Exchange	11,649.72	Deposits	247,174.69
Cash— On hand in Bank $28,715.63			
Due from Banks 79,607.92	108,323.55		
Total	$334,402.66	Total	$334,402.66

The above is correct.
T. C. THATCHER, Cashier.

T. J. Taylor, President. J. F. Reed, Vice President.
T. C. Thatcher, Cashier. J. T. Montgomery, Vice Pres.
J. R. Hyatt, Cashier

DIRECTORS
T. J. Taylor, R. H. Suter, T. W. Roberts, H. G. Karfenbrock, Dr. J. F. Reed, J. T. Montgomery, J. A. Foushee, Chas. W. Bean, Joseph Hund, W. J. Bullock, T. C. Thatcher

Joseph A. Kemp, President
P. P. Langford, Vice President — C. W. Snider, Cashier
Wiley Blair, Vice President — W. L. Robertson, Asst. Cashier

Official Statement as made to the Comptroller of Currency, November 26th, 1912. Condensed.

City National Bank

Wichita Falls, Texas

RESOURCES		LIABILITIES	
Loans and Discounts	$977,227.82	Capital Stock	$200,000.00
Bills of Exchange	293,060.72	Surplus and Profits	193,631.36
U. S. Bonds and Premiums	201,000.00	Currency in Circulation	200,000.00
Other Stocks and Bonds	10,103.95	Individual Deposits $813,996.83	
Furniture and fixtures	18,000.00	Bank Deposits $385,959.20	
Due from U. S. Treasurer	10,000.00	Reserved for Taxes 4,000.00	
Cash and Sight Exchange	310,194.90	Total Deposits	1,203,956.03
Total	$1,797,587.39	Total	$1,797,587.39

We have ample resources to take care of the needs of our customers, and no account is too small to receive our careful attention

We offer every facility given by modern banks for the handling of your business

We Appreciate Your Account Unequaled Service.

DIRECTORS
J. A. Kemp, Wiley Blair, Frank Kell, J. J. Perkins, P. P. Langford, W. L. Robertson, C. W. Snider

The Wichita State Bank

THE GUARANTY FUND BANK

Wants your business, whether large or small. THERE NEVER HAS BEEN A DEPOSITOR LOST A DOLLAR IN A STATE BANK IN TEXAS. Not only absolutely safe but appreciated. We take care of our customers on all approved loans.

WE WOULD LIKE TO HAVE MORE LOANS NOW

A bank for all the people under no obligations to any big interests.

OFFICERS AND DIRECTORS

J. M. Bell, Mayor — B. J. Bean, Vice President
M. J. Gardner, Ranchman — W. R. Ferguson, President
T. J. Waggoner, Ranchman — W. W. Gardner, Cashier
W. W. Linville, Ranchman — Lester Jones, Asst. Cashier

BUY RED CROSS SEALS AND HELP WORTHY CAUSE

The sale of Red Cross Christmas Seals will be opened in Wichita Falls in a few days. The proceeds from the sale of these stamps will be used in a statewide fight against tuberculosis. The stamps are attractive in design and placed on the back of a package or letter add a Christmas like appearance that is pleasing. Mrs. F. R. Roger is chairman of the committee having in charge the sale of stamps in this city.

PATHE'S WEEKLY
Takes you around the world for 15 cents.
Lydia Margaret Theatre

SAND

Best Wichita River Building Sand

Wichita Sand and Gravel Pit
W. P. McFall, Manager
Phone 832 · Office 307 Indiana

CEMENT WORK

I. H. Roberts

General Contractor

Walks, Curbing, Steps, Cement Work, Floors, Foundations, Street Crossings

Telephone 504

Wanted One Hundred Thousand Pounds Pecans

will pay highest market price. See me at Crescent Candy Co.

T. H. KEMP.

Louis Meyers' Meat Market

FRESH AND SALT MEATS OF ALL KINDS

Tea Bone Steak	17 1-2c
Tenderloin Steak	17 1-2c
Round Steak	15c
Pork chops	17 1-2c
Home Made Sausage	15c
Veal Steak or Roast	17 1-2c
Beef Roast	15c
Veal Shoulder	15c
Pork Roast	17 1-2c
Spare Ribs	17 1-2c
Smoked Ham	30c
Boiled Ham	35c

With Taylor & Taylor 509 Seventh Street. Telephone 1015. Free Delivery. All meat orders delivered with grocery orders

Imperial Tires and Tubes—Guaranteed. You can get them from

The Falls Electric Co.

709 Eighth Street

OIL FIELD NEWS

LESS PRODUCTION IN MID-CONTINENT FIELDS.

Independence (Kan.) Reporter

With one more month to hear from the indications are that the year 1912 will fall short 5,000,000 barrels of producing as much crude oil in the Mid-continent field as in 1911. In 1911 the output of the entire field was 59,332,850 barrels, and this year the total production will be somewhere around 54,000,000 barrels. The net income of the producers this year, however, will be much more than last year.

The total runs for the first 11 months of the present year have been according to the pipe lines, 11,039,820.66 barrels, against 47,049,986.46 barrels last year, a loss this year of 6,010,165.80 barrels. This is partially overcome by the increased consumption by the independent refineries and small shippers. Their runs so far this year have amounted approximately to 8,500,000 barrels, or about 26,000 barrels a day being somewhat larger than that at the present time.

The deliveries of the three big pipe lines companies for the first eleven months of the present year have aggregated 43,146,038.55 barrels, whereas they were 45,104,795.75 barrels for the corresponding period last year, a decline during this year so far of 1,958,757.18 barrels. These figures show that while the runs have been decreasing over six millions the deliveries have fallen off less than two million barrels.

November failed to show up as well with all of its 816 wells drilled a strong in production as did October. The total pipe line runs in October were 139,956 barrels a day, dropping off to 131,691 barrels a day in November. The deliveries in October were 140,950 barrels a day and in November theye were only 133,053 barrels. In November, 1911, the runs were 130,766 barrels a day and in November, 1912, they were 131,691 barrels daily. The deliveries in November, 1911 were 132,686 barrels per diem and in 1912 during the same month they were 133,053 barrels. A careful study of production and consumption this year as compared with last will prove a much better year for production than 1912 and it will not be at all surprising if 1912 eclipses all former years in the amount of oil produced in the Mid-continent field. The present year started out bad and had a hard time catching up with the daily average of last year, while the new year approaching will probably start out better in both runs and deliveries than this year.

It is hard to tell what the condition would have been, but for the tremendous increase in the amount of drilling. It is morally certain that there would have been a big shortage of oil by this time but for the increase of about 400 wells drilled a month in the field. If drilling had been delayed it is a foregone conclusion the Mid-continent field would have seen $1 oil by this time. How much depends upon Cushing. If Cushing should fail to come up to expectations there will unquestionably be a bigger desparity between production and consumption and an advance in price.

The following tables give the various production and consumption figures for this year and last year:

Total Pipe Line Runs, First Eight Months, 1912.

	Total bbls.	Daily Aver
Jan.	3,511,748.28	113,333.8
Feb.	3,344,697.54	115,328.8
March	3,370,997.68	109,065.3
April	3,256,972.38	108,565.7
May	3,829,983.16	123,563.9
June	3,637,647.89	121,254.9
July	3,879,128.52	125,133.1
August	1,052,035.53	125,898.1
Sept.	3,877,628.12	128,552.6
Oct.	4,338,647.27	139,956.3
Nov.	3,950,736.29	131,691.1
Total	41,039,820.66	

Total Deliveries, 1912.

Jan.	3,307,845.01	107,833.7
Feb.	3,697,290.54	127,487.2
March	3,782,490.47	122,339.9
April	3,839,550.60	127,985.0
May	4,096,366.04	132,640.84
June	4,013,178.90	133,722.6
July	3,918,618.24	126,407.04
August	4,171,466.64	134,574.4
Sept.	4,153,467.20	137,777.2
Oct.	4,369,450.31	140,950.01
Nov.	3,991,614.60	133,053.82
Total	43,146,038.55	

Big Oil Deal Consummated.

Tulsa, Okla., Dec. 12.—Announcement was made by Tulsa oil broker of the consummation of a deal with a syndicate of British bankers for the sale of 5,650 acres of oil lands scattered throughout the mid-continent field containing 210 producing oil wells, with an average daily production of 3,200 barrels. The price paid is $1,500,000. Properties of thirteen oil companies are included in the sale.

The price paid was on a basis of nearly $500 per barrel, daily average production. This is the highest price ever paid for oil property in this field. It is announced the English syndicate will assume control Jan. 15.

H. E. Wilcox and J. S. Alexander have made a location for a well on the James Van Horn 350 acre tract and the rig will be on the ground in time to begin drilling early next week.

The Greenlees-O'Hara well on the Hugh Reilly farm is down 1150 feet. Their No. 2 is a rig.

The Staples well near Iowa Park where drilling was resumed this week, is reported to have struck another sand which looks considerably better than the first one. Buffalo Oil Company No. 1 Roberts which was reported showing for a well, had but a light showing, and is still drilling.

BUSINESS LIFE BRINGS DISEASE

Strain of Modern Life Causes Huge Growth of Heart and Arterial Trouble

London, Dec. 10.—Dr. Newsholme, the medical officer of the local government board, sprang into fame by stating in his annual report, that recent years had shown a great increase in diseases of the heart and the blood vessels among persons just past middle age. This fact is well enough known in medical circles, but public attention has now been called to it by the reasons assigned for it.

The strain of modern life was, in brief, the cause advanced by Dr. Newsholme for the increased death rate from the diseases specified. The London business man is particularly instanced as the victim of the strain of the present day conditions.

A few generations ago, it is said, the city man lived a fairly placid life. His home was somewhere near his office, and he got a little gentle exercise in strolling to and from it through moderately quiet streets. He did his work and had a fair amount of leisure.

Constant Strain on Nerves

Today he begins with a hurried breakfast and a rush for his train. Arriving at the London terminus, he dashes for the tube, is shot down in an elevator, has a hurried, nerve-racking journey, is shot up in another elevator, and has, perhaps, half a dozen hair-breadth escapes fro mmotor omnibuses and taxicabs in his walk to his office.

There, instead of leisurely strolling through his work, fierce competition keeps him striving continuously lest he be ousted by some one more energetic than himself.

In a word, thanks to the advance of modern civilization, his nerves, which directly or indirectly control his whole circulatory system are in a state of constant stimulation. The result of all this, it is argued, is that not only nervousness, but also diseases of the heart and blood vessels are much more common, and are attacking Englishmen much more early in life than they were a few generations ago.

Attacks at Ekarlier Stages

A medical writer who discussed Dr. Newsholme's report, said that it had long been recognized in medical circles that heart disease and arteriosclerosis were not only increasing, but were also tending to attack people at earlier ages than formerly.

Dr. Newsholme's statement that diseases of the heart and blood vessels cause about one-third of the deaths in the age period of fifty-five to sixty-five was, according to this authority, "a stringing indictment of the modern condition of life."

Dr. Nowsholme's report shows that the death rate among young people has decreased remarkably in the last twenty years. On the other hand, it has distinctly increased after the age of sixty-five years, although we are now better at warding off diseases which attack the healthy. No matter what the age, our bodies are wearing out more rapidly under the mere strain of living. The most potent wactors in the causation of heart and arterial diseases are worry and hurry."

Another physician declared that men nowadays were working at too high a pressure, and as a consequence a degenerative change in the heart muscles and the blood vessels came on earlier than it used to do, and men who had been strong and robust until fifty or sixty suddenly break down and grow old.

"What really constitutes the difference," said this consultant, "is the greater amount of work crammed into a given time. Owing to the telephone, the motor car, and the taxicab, one crams into a couple of hours today the amount of work that used to take us in a quieter way half a day or more. quicker pace and that our nerves will quicker pace ad nthat our nerves will not stand it."

PATHE'S WEEKLY
The moving picture mascot
Lydia Margaret Theatre

A Double-Good Breakfast

What will you serve for tomorrow's breakfast—griddle cakes, waffles, muffins, biscuits?—any one of these will be *great* with Velva—that good syrup. It makes all goodies like these better, and makes the family relish its meal.

VELVA

with the RED LABEL is the finest syrup for making candies, fudge, cakes. It simply can't be beaten for making toothsome desserts. Velva is a wonderful spread for bread—beats other sweets, goes further and *tastes better.* Little chaps like it and they *know.* Velva in the green can, too, at your grocer's.

Send now for the free illustrated book of Velva recipes. It tells you ways of using syrup that you've never thought of, and their goodness will surprise you. These recipes are all by the cooking expert of the Ladies' Home Journal, and every one of them is a good one. No trouble to send you a copy upon receipt of your name and address.

PENICK & FORD, Ltd.
New Orleans, La.

Anderson & Patterson

REAL ESTATE and INSURANCE AGENTS

Detectives and Doctors

Work along similar lines. One seeks the thief who steals money or valuables; the other is after the thing that steals health.

Every doctor knows that the insidious, subtle drug, caffeine, in coffee and tea "gets [illegible]" with valuables that money cannot buy—clear brain, steady nerves, regular heart-action, sound sleep, etc.

That is why they often advise patients to quit coffee and tea.

For more than 17 years

POSTUM

has been helping doctors put "coffee wrecks" on their feet.

Made of clean, hard wheat, Postum is a true food-drink. It contains no caffeine or other harmful substances; but does contain the Phosphate of Potash (grown in the wheat) required by Nature in rebuilding brain and nerve cells.

And now comes the new

Instant Postum

Made in the cup
No boiling required

Some say it has improved flavour, but it is regular Postum in concentrated form—nothing added.

Simply put a level teaspoonful (more or less for strength desired) in a cup of hot water. Stir until dissolved; then add sugar to taste and enough cream to bring the color to golden brown.

A fascinating beverage is ready instantly.

SECRET WORKER
The Plan Upon Which Coffee Works

Coffee is such a secret worker that it is not suspected as the cause of sickness or disease, but there is a very sure way to find out the truth.

A lady in Memphis gives an interesting experience her husband had with coffee. It seems that he had been using it for some time and was an invalid.

The physician in charge shrewdly suspected that coffee was the "Worm at the root of the tree," and ordered it discontinued with instructions to use Postum regular in its place.

The wife says: "We found that was the true remedy for his stomach and heart trouble and we would have gladly paid a hundred times the amount of the doctor's charge when we found how wise his judgment was.

"The use of Postum instead of coffee was begun about a year ago, and it has made my husband a strong, well man. He has gained thirty-five pounds in that time and his stomach and heart trouble have all disappeared.

"We never tire of telling our friends of the benefit we have received from leaving off coffee and using Postum in its place." Name given by Postum Co., Battle Creek, Mich.

Look for the little book, "The Road to Wellville" in each pkg.

Instant Postum is sold by grocers. 50-cup tin 30c. 100-cup tin 50c—Or 5-cup trial tin mailed for grocer's name and 2c stamp.

Regular Postum (must be boiled 15 to 20 minutes) 15 and 25c pkgs.

Postum Cereal Co., Ltd., Pure Food Factories, Battle Creek, Mich.

"There's a Reason" for POSTUM

NEWSPAPERARCHIVE®
NEWSPAPERARCHIVE®

CONDINNIERS WON THE BOUT

SENT RAWLS TO FLOOR TWICE AND FIGHT STOPPED IN 4TH AND FIGHT STOPPED TO PREVENT KNOCKOUT

SHAUGHNESSY WAS SICK

Clever Exhibition Given at Eagles Hall Wednesday Night—"Jack Johnson" in a Preliminary

About 200 devotees of the squared circle last night saw Spider Rawls, groggy and helpless, saved from a certain knock out by the intervention of the referee, in the fourth round of a scheduled ten round contest. Zeb Condinniers, a lanky youth claiming Chicago as his home, knocked Rawls down twice in the third round, and was declared the victor early in the fourth.

Shaughnessy Sick.

Pete Shaughnessy of Fort Worth, who was to have fought Rawls, was sick and unable to fight and Condinniers was hastily summoned here from Oklahoma City to take his place. He proved a clever fighter and after the first round had things his own way.

A large gathering of fight fans was on hand to witness the contest and went away thoroughly satisfied. In order to avoid conclusions with the State law, no admission fee was charged for the fight proper and the spectators were allowed to look at "Ralph, the Elephant-Skin Boy," in return for the dollar or dollar and a half they paid to get in. This exhibition over, it was announced that the remainder of the show was free.

The Preliminaries.

There were two bouts, the first being between two negroes, Kid Isaac and "Jack Johnson" otherwise known as "S. P." The latter sent his opponent to the floor for the count of ten in the fourth and last round after a furious and fast fight.

Rawls Made Best Appearance.

Condinniers appeared to be no match for Rawls when the two appeared stripped for action. Youthful and scrawny and awkward, it looked like an easy victory for the well proportioned, husky Californian, but after the first round the youngster was master of the situation.

"I wasn't in condition," panted Rawls from between his blood stained lips when the fight was over

Another Match Announced.

The inability of Shaughnessy to appear was a disappointment to the crowd, but it was taken in good grace. It was announced that Shaughnessy would meet Condinniers here Christmas day.

The battle royal in which half a dozen negroes were to have engaged in a free-for-all in the ring, was not held owing to the failure of the combatants to show up.

"Jack Johnson" In the Ring.

The two negroes who pulled off the first scrap were introduced as Kid Isaacs of Abilene and Jack Johnson of Chickasha, but the faces of both seemed suspiciously familiar. Johnson had the better of the first round, getting in several healthy blows to the head. Isaacs used a slashing upper cut blow, but Johnson wouldn't stay in front of it. Both of the negroes took some hard hammering in the second, Johnson having the better of the argument; he got in one heavy blow that nearly floored Isaacs, but failed to follow up his advantage. Isaacs did better in the third, as Johnson's wind seemed to be getting short. When the fourth round was nearly over, after Johnson had carried the fight to Isaacs all the way, the latter went down under a wicked right punch to the point of the jaw. He lay flat and helpless while Referee Faldon counted the seconds on him.

"I guess you got enough now, ain't you?" said Johnson as he shook hands with the vanquished one.

The Main Bout Begins.

Dr. Everett Jones then announced that Shaughnessy was a very sick man, and unable to appear and Manager Waldon presented Condinniers. T. L. Art was then introduced as referee and Spider Rawls was presented. The gong sounded and the fight began.

FIRST ROUND—The first round ended with the advantage probably on Rawls' side. Both fighters covered themselves well and were cautious. Rawls landed several times about the head and face, but did not seem to bother Condinniers much. The latter staggered his opponent with one good blow to the face and kept out of harm's way cleverly, his long reach serving him to good advantage.

SECOND ROUND—In the second round, Condinnier's dodging tactics caused Rawls to waste considerable wind and many of his swinging blows fell only on the empty, ambient air. Early in the round, however, he staggered Condinniers with a stiff swat on the neck, but the latter came back strong. There were frequent clinches in this round. Condinniers followed up every blow in clever style, having the nearest approach to the "Ketchel shift" of any present day fighter. The round ended with honors about even.

THIRD ROUND—Frequent clinches were employed in the third round and the breakaways were not as clean as they might have been, and the round resembled a wrestling match at times. Rawls was unquestionably winded and began to show the effect of the peppery blows Condinniers delivered at close range, being finally forced to make for a clinch to protect himself. Condinniers shot a quick left punch to Rawls' jaw and the latter went down against the ropes. Referee Art began to count the seconds and Rawls rolled over and began to struggle to his feet. Eight fateful seconds had passed before he was off the floor and then he was apparently all in. Condinniers rushed at him as soon as he was fairly up and an instant later the Californian was sent crashing to the floor again. The time-keeper's gong rang before the referee could count

FOURTH ROUND—The fourth and last round had barely started when Referee Art ended the fight. Rawls was panting and exhausted and totally unable to protect himself. Condinniers rushed at him insistently and cries of "stop the fight" were heard. Referee Art stepped between the two men and held Condinniers' hand up in token of victory.

Freear-Brin Advise You To Do Your Shopping Early and Get First Pick

PRACTICAL CHRISTMAS GIFTS AT PRICES LESS THAN ANYONE

Doll Carts

Just Like Cut

On sale tomorrow worth $2.50; this cart collapses, with body and hood—

$1.89

Solid Oak Tabourettes Our Own Make

Just Like Cut on Sale

Just Like Cut on Sale

12 inch top, 18 inches high, worth 65c, on sale for **29c**

Kid's Little Red Rockers

Just Like Cut

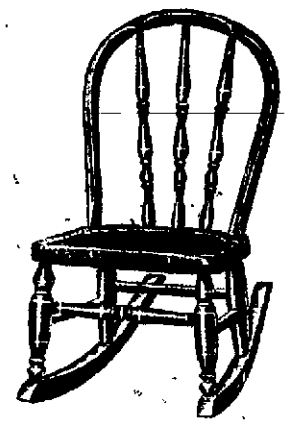

On sale tomorrow, absolutely worth 65c, for

39 cts

WICHITA THEATRE, FRI., Dec. 13th

GASKILL and McVITTY (Inc.) Announce

THE SHEPHERD OF THE HILLS

Dramatized from Harold Bell Wright's Novel by Mr. Wright and Elsbery W. Reynolds

"The most popular American Book made into the most popular American play."

Prices 50c, 75c, $1.00, $1.50

Seats Sale at Rexall Drug Store Phone 233

WATCH YOUR HAIR, LADIES

Eternal Vigilance is the Price of Luxuriant and Radiant Hair

If dandruff germs are devouring the nourishment that belongs to the hair, it will soon begin to fall. Furthermore it will lose its life and lustre and will become dull, faded and even gray.

If you have any signs of dandruff, go right to your druggist today and get a 50 cent bottle of PARISIAN Sage. This delightful hair tonic is guaranteed by Foosbee & Lynch to kill dandruff germs, clean the head of filthy scalp, and preserve the color and beauty, or money back. And it does just what it is guaranteed to do and that's why its sales are so enormous the country over. PARISIAN Sage is the favorite of refined women. One bottle proves it superiority.

(Advertisement)

NOTICE.

This is to notify everybody, that the Carter's Mineral well has been leased by the undersigned, and that Mr. Williams refused to furnish me a list of customers and parties wanting the Carter's mineral water will be supplied, if you will phone Rural 1610, Ring 15.

Respectfully,
J. J. ULRICH, Manager.

PRINCE REGENT LUITPOLD DEAD

(Continued From Page One)

Luitpold. During all those years Prince Luitpold, although actually regent, was not officially recognized as such. This official recognition did not come to him until June 10, 1886 a few days before the death by suicide of the demented Louis II. The insanity of the King had made it necessary to place him under restraint and, as the nephew of the King, Otto Wilhelm Luitpold, who succeeded to the throne after the tragic death of his predecessor, was hopelessly and incurably insane Prince Luitpold continued the regency to the time of his death

Prince Luitpold was repeatedly urged by rulers of the other states of the German Empire and by influential men in his own country to assume the title of King and to become the founder of a new dynasty, but he steadfastly refused, upon the ground that there was nothing in the national constitution of Bavaria to warrant the barring of a prince from the throne, even on the score of madness and that a change of the constitution in that or any other respect could not be made except with the consent of the King. The regent has no discretion in that matter.

With the most remarkable stubbornness Prince Luitpold not only turned a deaf ear to all entreaties urging him to become King, but conscientiously refrained from using for himself even a penny of the civil list of more than five and one half million marks which the constitution of Bavaria provided for the sovereign. The money was devoted by him to the liquidation of the enormous debts of King Louis II, and after all was paid, the money was allowed to accumulate as a special fund of the crown

Prince Luitpold played an important part in the restoration of the German Empire. His eccentric nephew, Louis II., was not in favor of the plan, but Luitpold overcame his objections and even induced him to take the initiative in suggesting the plan to the other German States. During the first years of his regency Luitpold was extremely unpopular in his country, as he was believed to be a tool of Prussia and in some way connected with intrigues which were supposed to have driven King Louis II, to his death. But soon public opinion underwent a radical change and during the last twenty five or thirty years of his life Luitpold was the idol of the Bavarians, who recognized and admired his faithfulness, loyalty and efficiency.

By his marriage to Archduchess Augusta of Austria who died in 1864 Prince Luitpold had a large family of children, grandchildren and great grandchildren. His eldest son Prince Louis, is 66 years old and a famous entomologist and several other of the children and grandchildren have shown remarkable literary ability

Allendale Happenings.

W. P. Billingsley and W. H. Gwinn of Allendale are attending court in Wichita Falls this week

J. D. Smith of Dundee was shaking hands with friends in Allendale last week.

Miss Hattie Gwinn is visiting relatives in Wichita Falls this week

Miss Vera Gist dined with Miss Hattie Gwinn Sunday

Mrs. W. P. Billingsley is confined to her room with grip this week

Mrs. Joehrhendt and Mrs. Ernest of Wichita, were the guests of Mrs. S. L. Ludolphus from Saturday until Sunday of last week

A. E. Gwinn made a business trip to Wichita Monday

Albert Cash of Georgia who has been visiting Mrs. Duckett left last week for Fort Worth

Rev. Clark of Sunset has accepted the pastorship of the Methodist church at Allendale. He will fill his appointments every second Sunday

Mr. and Mrs. England of Ardmore have come to this community to make their home

Quite a number of Allendale people enjoyed a singing at Mrs. Guisners Sunday night

Miss Ida Gwinn who teaches the Harrold school near Wichita is expected home Friday

Roy Garrett of Dallas is visiting his aunt in this community

Quite a number of young people enjoyed a 42 party at Mrs. Vera Hartwick Tuesday night

Mrs. Vera Hartwick and Mrs. Pearl Ludolphus were visitors in Wichita Wednesday

You Can Search the Whole World Over

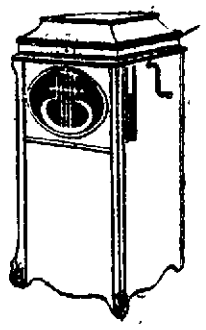

and not find a better gift than a **Victor-Victrola** for Christmas

Prices: $15 to $200

Harrison-Everton Music Company

KEEPS OUT ALL THE RAIN.

You don't know how much real comfort you can take out of a rainy day until you have worn a

TOWER'S FISH BRAND REFLEX SLICKER

The only slicker with the famous Reflex Edge (pat'd) that prevents water from running in at the front. Made for hard service. Two colors—black or yellow.

$3.00 Everywhere.

SATISFACTION GUARANTEED

A. J. TOWER CO. BOSTON

Tower Canadian Limited Toronto

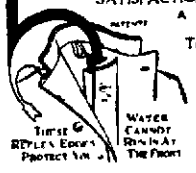

Kirschbaum Clothes $15, $20 and $25

Copyright, 1912, A. B. Kirschbaum Co

YOU DON'T WANT TO GAMBLE ON YOUR CLOTHES

—that's no fun. The man who buys Kirschbaum Clothes takes no chances on fabric, color, tailoring or style.

Kirschbaum woolens are *acid tested* and *double shrunk;* Kirschbaum suits and overcoats are *hand-tailored.* No warping and wrinkling; no fading; no slopping over of the shape, and no spilling of the style.

You are certain of the biggest values in clothesdom when you buy Kirschbaum Clothes—$15, $20, $25—and assurance is made doubly sure by the maker's *Guaranty.*

Collier & Hendricks

Mrs. John C. Bessler of Decatur Ill. wants the government to make a law forbidding the manufacture of [illegible] by deleterious par[illegible]

PATHE'S WEEKLY
Tonight
Lydia Margaret Theatre

NEWSPAPER ARCHIVE®
NEWSPAPER ARCHIVE®

PERSONAL MENTION

C W Folk returned today to Fort Worth where he has been visiting his daughter Mrs [illegible]

Miss [illegible] is the guest of Miss [illegible] at the Kell hotel

Dr J S N [illegible] returned today from Iowa Park

Mrs Earl Ap[illegible] from Iowa Park was among the local shoppers in the city today

Dr W E Boyd of Petrolia was here today transacting business

B H Woodall left today for Long View to look after his business interests

C A Hallew one of the early settlers of Wichita Falls is here today greeting old friends

Miss Mary Smith daughter of Mr and Mrs W H Smith returned today from Bloomington Indiana at which place she has been taking a course in music at Bloomington University

L F Beckwith from Clarendon is here today renewing old acquaintances

Miss Esther Taylor who is attending school in Fort Worth is expected home tomorrow to spend the holidays with her parents Mr and Mrs Phy Taylor

I A Doneghy from Muskogee is in the city

Mrs H P Boyer from Duncan Okla is the guest of Mrs A J Miller 810 Austin avenue

The friends of I T Perkins will regret to learn that he is quite sick with lagrippe in a local sanitarium in Dallas

S M Dowlen deputy sheriff of Hartley county was in the city today on his return from Waco at which place he attended the Grand Lodge of Masons

R H Lyons left today for a few days business trip to Dallas

J D Smyth from Dundee and his brother M Smith from Fort Worth were among the local visitors in the city today

Mrs Allen Karrenbrock returned today from an extended visit with relatives and friends at Wentzville Mo

N H Martin came in today from Clarinda Iowa to look after his business interest in this section

I G H Winfrey from Byers was here today greeting friends and transacting business

Will H Rice from Dundee was a business visitor in the city today

E C Cayton county clerk of Armstrong county was in the city for a short time today on his return home from the Grand Lodge of Masons at Waco

I D Cooper left today for Corpus Christi, at which place he has business interests

DR J W DuVAL
EYE EAR NOSE AND THROAT
Glasses Fitted Lady Assistant
Best equipped office in West Texas
We know how

Dr Brown Dentist Room 46 Kemp & Kell Building Phone 579 42tfc

The famous vine in the grounds of Hampton Court in one year produced 2 272 bunches of grapes weighing eighteen hundredweight

WHEN IN NEED OF
Rubber Stamps
Phone 167 after 4 30 p m Satisfaction guaranteed JAMES P BRYANT

DR. CHAS. R. HARTSOOK
Practice Limited to the EYE, EAR, NOSE AND THROAT
308 Kemp & Kell Bldg

Bill Opening Today at the
Lydia Margaret
Alford & Evans
THE RACE TRACK SPORT
Featuring
The Lexington Handicap
Arria Hathaway & Joe Mack
REFINED WHIRLWIND SINGING AND DANCING NOVELTY
These Acts are off the larger Circuit See them tonight
600 feet of Comedy and Dramatic Pictures
Matinee every afternoon at 2 30
Two Shows at Night 7 00 and 9 00

ATTENTION, CHRISTMAS SHOPPERS

Do you know that we have the largest and best selected stock of holiday goods ever displayed in Wichita Falls?

Do you know that we are selling this stock at the most reasonable prices we have ever asked for this class of merchandise?

Do you know that if you come early we can save you a great deal of the annoyance consequent to Holiday buying on the eve of Christmas?

We know you will be pleased with the assortment we have to show you and your Christmas buying will be a pleasure at our store for we have everything new from everywhere

Morris' Drug Store
Drugs and Jewelry

THE UNION BARBER SHOP FOR SERVICE
Opposite Union Depot. 510 Eighth street
BEN WILLIAMS

Change of Program Every Night
—at the—
Alamo
Mama's Duty Reliance
Crimont Weekly No 5 — Crimont
Dixon's Trouble — Keystone
An Adventuress Adeptia — Crimont
HENRY PUTZ, Manager
Admission 5c and 10c

LITTEKEN BROS.
GENEPAL CONTRACTORS
of all kinds of
Cement Work Phone 889
Corner Third and Seymour Sts.

QUALITY

[illegible] Palace Drug Store
COUSINS & BROTHRO.
Phone 41 'Only the best' Free Delivery

JEWELRY

Takes precendence over all other remembrances at this time of the year You will find artistic designs at the right prices, in all high class articles of

BURGESS

Such as Lavilliers Bracelets Rings Bar Pins Watch Chains Cuff Links Stick Pins and other appropriate gifts Our line of Umbrellas deserves special mention

613 8th B. T. BURGESS Jeweler

LUMBER AND CEMENT.....

We carry the best quality of barrel lime for brick work and Hydrated lime for sanitary purposes Our stock always fresh and the price no more Give us your orders

J. S. Mayfield Lumber Co.
616 18 Indiana Avenue

Every Christmas there are some people you want to remember but don't know just what to send them

Frequently on the other hand you are [illegible] to select a desirable gift for the money you can afford to spend

You are especially invited to bring [illegible] this nature to our store not [illegible] goods here to any [illegible] but we are prepared to give your [illegible] assistance [illegible] sets hand bags toilet sets Christmas tree ornaments and [illegible] useful articles too numerous to mention

The Rexall Drug Store
FOOSHEE & LYNCH, Prop's.
702 Indiana FREE DELIVERY Phone 124

Christmas Gifts At Your Command

Dependable DIAMONDS, stones that you can rely upon being just what we say in every way—these we offer you at the lowest prices consistent with quality Our stock is broad enough to include practically everything you are likely to want

Mounted Pieces

We have them mounted in rings ear screws cuff links, cameos studs, watches bracelets lavaliers, brooches Elk and Masonic buttons and rings new and timely designs and superior workmanship For the little better kind of stock—see us—we carry every thing in the line of jewelry watches and diamonds—and our prices are much lower—come and see and then compare with all others.

Art Loan Co.
DIAMOND MERCHANTS, JEWELERS AND BROKERS.
705 Ohio Avenue 'Right in the Heart of Things"

We are the best in cleaning and pressing.
GUPTON, THE TAILOR
701 7th Street. Phone 1067

ZEMO
A scientific remedy for the cure of
ECZEMA
PIMPLES
DANDRUFF
And all skin and scalp diseases
Guaranteed by
Miller Drug Store
Phone 192

IS IT A HOME YOU WANT TO BUILD?
IF SO SEE
CHAS. M. BIALKOWSKI, Jr
before letting your contract
Phone 1255

W. A. McClellan & Son
PLUMBING, GAS FITTING
WELL DRILLING WORK GUARANTEED
Repair work a specialty.
Contractors and owners it will pay you to get our prices
Office 809 Scott Ave
Phone 1217 Res Phone 369

There can be only one BEST AND in confections it is
ORIGINAL
ALLEGRETTI
Chocolates
Fresh at
The Palace Drug Store
'Only the best."

We Have Articles Suitable for Gifts
From 25c to $500.00 and Up

It's easy for you to pick out a gift in this store, because the stock is so varied and our sales people give you every assistance possible It's a pleasure to serve our customers If you not quite sure as to what you want come and see us We can help
Selections set aside until you want them Remember
WHAT WE SAY IT IS IT IS

A. S. FONVILLE
THE JEWELER
706 Ohio (Mail Orders Shipped Promptly) Phone 31

We Handle
De Luxe and Cesco Lines
of Loose Leaf Ledgers
and have a complete line of Ledgers Transfer Binders Indexes and Loose sheet holders also blank leaves in Standard sizes We also carry a large stock of Bound Books in Ledgers Cash Books and Journals Let us furnish your books for the coming year
Wilfong & Woods

Gifts--Jewelry
These are two words that go hand in hand When you Speak of gift you think at once of Jewelry and Diamonds etc You will find a complete line of Christmas Gifts along this line at
Harrington Jewelry Co.
709 Ohio
SEE THE WINDOW

No Doubt You Are Tired of Reading our cider advertisement; but really it is so good we wish to call your attention to it again. We have sweet cider, boiled cider and apple cider jelly, all fresh, all pure.
You Will Like It
Phones 35 and 640
O. W. BEAN & SON
GROCERS AND COFFEE ROASTERS
608-610 Ohio Ave.

NewspaperARCHIVE® NewspaperARCHIVE®